

# Kaweah Delta Water Conservation District Reconciliation of CVP Water Deliveries

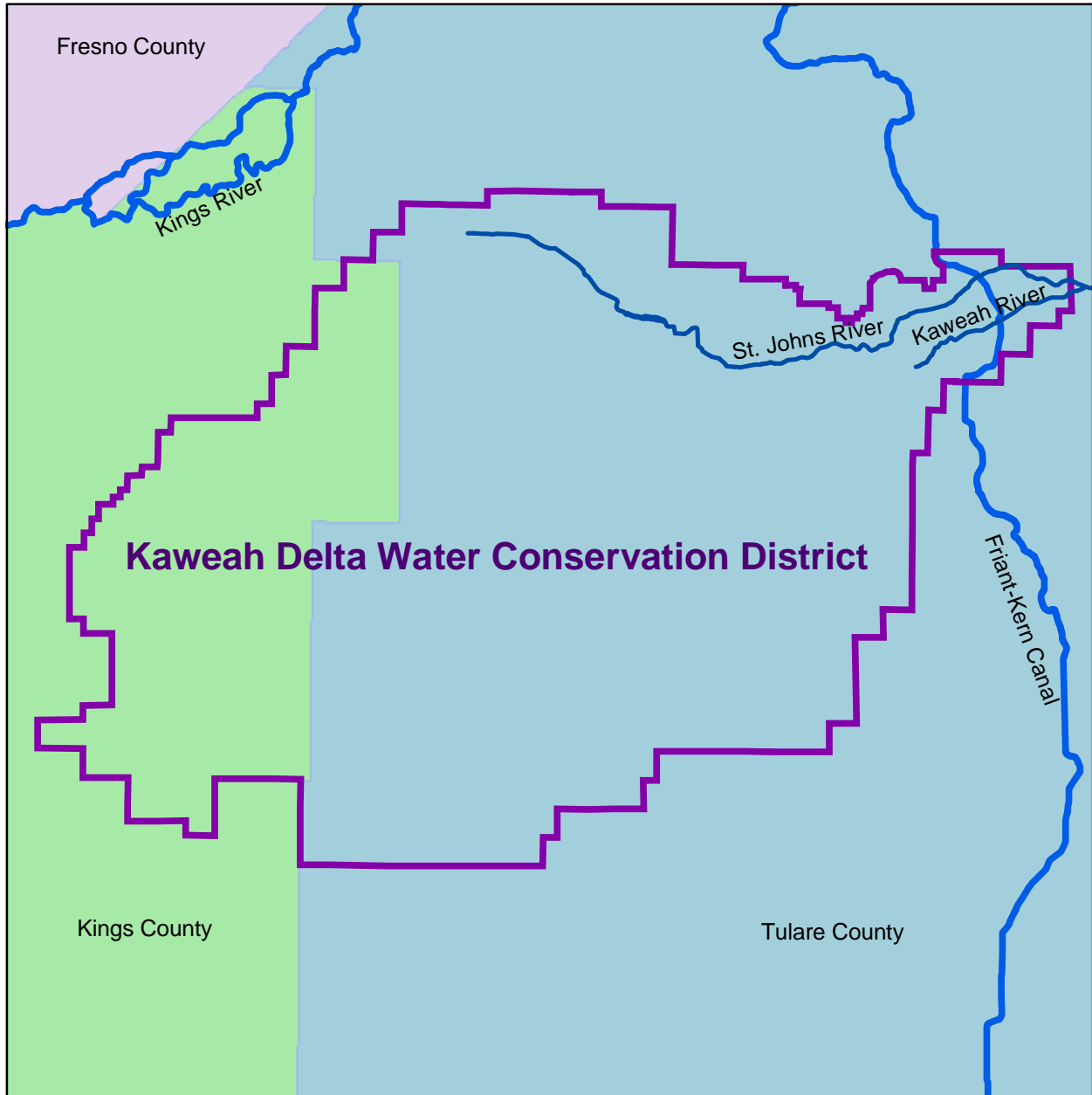

Prepared by  
Provost & Pritchard Engineering Inc.  
286 W. Cromwell Avenue  
Fresno, CA 93711-6162

April 20, 2004





WATER & WASTEWATER  
MUNICIPAL INFRASTRUCTURE  
DEVELOPMENT SERVICES  
DISTRICT MANAGEMENT  
AGRICULTURE SERVICES  
ENERGY SERVICES  
SURVEYING & GIS

Fresno - Visalia - Bakersfield

1620 W. Mineral King, Suite C  
Visalia, CA 93291-4435  
559 636-1166 FAX 559 636-1177  
[www.ppeng.com](http://www.ppeng.com)

Date: April 20, 2004  
To: Richard M. Moss  
From: Diane McGrew  
Subject: Reconciliation of CVP Water Deliveries within Kaweah Delta Water Conservation District Boundaries

Bruce George, General Manager of the Kaweah Delta Water Conservation District, requested a reconciliation of the amount of CVP water deliveries within the Kaweah Delta Water Conservation District (KDWCD) boundaries. There were discrepancies between the KDWCD annual reports, the U.S. Bureau of Reclamation annual reports, and the Bookman and Edmonston 1972 report for KDWCD.

The U.S. Bureau of Reclamation (USBR) began delivery of Central Valley Project (CVP) water through the Friant-Kern Canal (FKC) in the latter part of 1949. In 1985, the USBR turned over operations of the FKC to the Friant Water Users Authority (FWUA), while retaining the water service contracts.

The Tulare Irrigation District (TID) is the only entity within the KDWCD area boundary with a long-term CVP water service contract, however Corcoran Irrigation District, Lakeside Irrigation Water District and KDWCD have each purchased water from the USBR or from long-term contractors under exchange or short-term agreements. There are also instances of inter-agency agreements between other entities involving the delivery of CVP water within the KDWCD boundary. As a historical note, the Lindsay-Strathmore Irrigation District, a long-term CVP water service contractor outside of the KDWCD area, took delivery of CVP water in the Kaweah River during the period 1949 through 1953, while their delivery facilities were being completed.

CVP water can be diverted from the Friant-Kern Canal into the KDWCD area principally from three turnouts – the Tulare Irrigation District turnout, the St. Johns River channel and the Lower Kaweah River channel. Water can and has also been diverted into other waterways such as Cottonwood Creek and potentially benefits the KDWCD service area. There was no attempt to quantify these deliveries, as they are believed to be very small in overall quantity. In addition, CVP water has been released into the Kings River channel for delivery through canal systems in the westerly portion of the KDWCD area.

Subject: Reconciliation of CVP Water Deliveries within Kaweah Delta Water Conservation District Boundaries

April 20, 2004

Page 2 of 4

Attached is a map showing the KDWCD boundaries, the Friant-Kern Canal, the Kaweah, St. Johns and Kings Rivers, and various water districts within or adjacent to the boundaries of the Kaweah Delta Water Conservation District.

I compared the Kaweah Delta Water Conservation District annual reports for the years 1948-1997, KDWCD operations data for the years 1998-2003, the Bookman and Edmonston report for the years 1948-1970, the U.S. Bureau of Reclamation published annual reports for the years 1948-1992, the U.S. Bureau of Reclamation website annual reports for the years 1993-2003, and the Friant Water Users Authority reports for the years 1985-2003, for CVP water deliveries within the boundaries of the Kaweah Delta Water Conservation District.

I found that many of the discrepancies between the various reports, especially during the early years, were caused by each agency using a different reporting year – January through December, March through February, and October through September. In addition, there were many instances where water was delivered over several days and one agency would report it during the month and/or year it started to run and another agency would report it during the following month and/or year when it had been delivered.

I found notations in the KDWCD annual reports that indicated that during the early years there were several major flood events where water deliveries could only be estimated and/or records of actual deliveries were not available. The physical facilities had not been completed and were not accessible due to the flood conditions, and consequently measurements were often based on staff gauges that had to be read at a distance or not read at all. There were also notations that some of the deliveries were "calculated based on requested releases" as opposed to measurements of actual deliveries.

The FWUA, while actually measuring all of the water delivered, only reports water to the USBR for water accounting purposes on their monthly reports. There are often notations on the FWUA monthly reports of "free" or "215" water that are not reflected in the amount of water "reported" to the USBR. I also determined that the USBR annual reports do not include "free" or "uncontrolled" CVP water that nevertheless flows down the Friant-Kern Canal and can be delivered within the KDWCD boundary.

In addition, I found that unusual deliveries, such as to the City of Visalia, to Corcoran ID through Lakeside, exchanges between CVP and non-CVP entities and inter-agency deliveries, did not get included in all of the various reports – perhaps showing up on one, but not necessarily the others.

The USBR (through 1992, the last year published) and Bookman and Edmonston reports gave only annual totals, but the KDWCD and the FWUA reports were available with monthly figures. After breaking the KDWCD reports down by month and comparing the delivery totals using either a calendar year for the USBR and Bookman and

Subject: Reconciliation of CVP Water Deliveries within Kaweah Delta Water Conservation District Boundaries

April 20, 2004

Page 3 of 4

Edmonston reports on a March through February year for FWUA, the differences were greatly reduced.

With all of these variables taken into account, I compared the various reports and then selected the figures I felt most accurately reflect the total amount of CVP water delivered within the Kaweah Delta Water Conservation District boundaries during each water year (October 1 through September 30). The total deliveries shown in this report include "free" and "uncontrolled" water that is not "accounted" for by the USBR in their annual reports. The totals also include inter-agency transfers of CVP water that was delivered within the KDWCD area. Please review the attached table, Adjusted CVP Deliveries within KDWCD, which gives a comparison of the various agency reports along with an Adjusted Total. It is this Adjusted Total that I believe provides the most accurate accounting of CVP water deliveries within the boundaries of KDWCD.

As a general statement, the water community has become more sophisticated in their exchange agreements to transport water and to avoid facility capacity restrictions, both in the canals and in the storage reservoirs. This results in less water being spilled and therefore lost to the system, however it does make for more complicated water tracking and accounting.

To avoid some of these discrepancies in the future, I would suggest that:

1. KDWCD use the FWUA monthly reports, but that special care be taken to note unusual water deliveries, such as "free" or "uncontrolled" water, in addition to the "reported" totals.
2. The USBR annual reports are posted on their website with monthly breakdowns of deliveries for comparison of records, keeping in mind that "free" or "uncontrolled" water is not included. These reports can also be used to indicate CVP water sold to other entities, such as Lakeside Irrigation Water District, that normally do not receive CVP deliveries.
3. KDWCD should make a practice of annually making an inquiry to every water and irrigation district that has a turnout or other facility within the KDWCD's boundaries to determine whether or not any CVP water was moved through that facility and, if so, the nature and amount of water that flowed into the KDWCD area. This would serve as a double check, for example, of Tulare Irrigation District's CVP water deliveries, as reported by FWUA. Additionally, this would bring to light any exchange water delivered at the Lakeside Irrigation Water District's headgate from the Kings River or at other locations within KDWCD's boundaries.

I have also attached as appendices some comparisons of source data and the source data itself.

Subject: Reconciliation of CVP Water Deliveries within Kaweah Delta Water Conservation District Boundaries

April 20, 2004

Page 4 of 4

## References

1. *Report on Investigation of the Water Resources of Kaweah Delta Water Conservation District*, Bookman and Edmonston, February 1972
2. Annual Reports of the U.S. Bureau of Reclamation published for the years 1948 through 1992
3. Annual Reports of the U.S. Bureau of Reclamation for the year 1993 through 2003, from the U.S. Bureau of Reclamation's website.
4. Annual Reports of the Kaweah Delta Water Conservation District printed for the years 1948 through 1997
5. Kaweah Delta Water Conservation District operations data 1998-2003
6. Tulare Irrigation District operations data
7. Lakeside Irrigation Water District operations data
8. Friant Water Users Authority operations data

# Kaweah Delta Water Conservation District Overlaying and Adjacent Water and Irrigation Districts

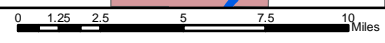
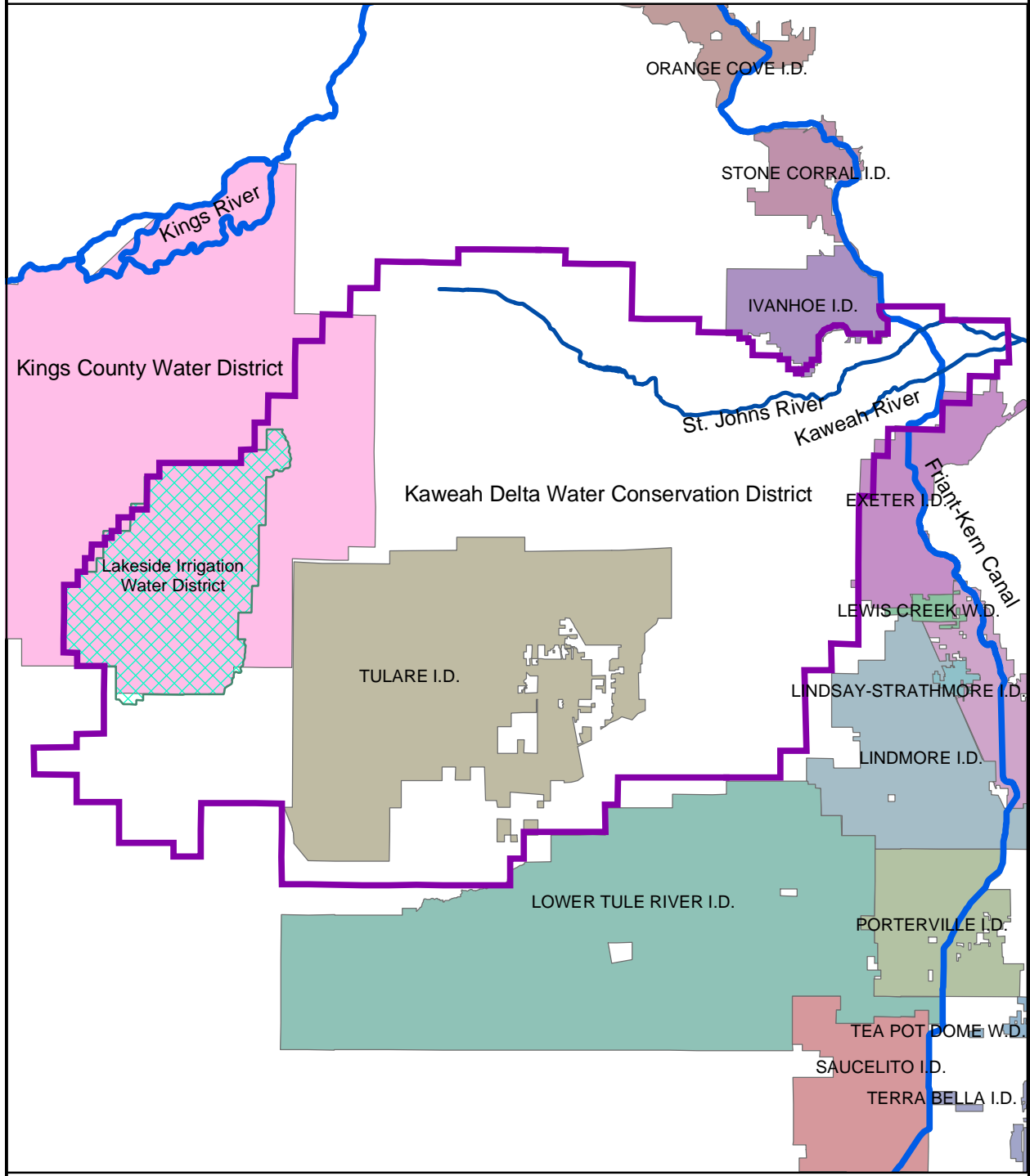

**CVP Deliveries into the Kaweah Delta Water Conservation District area (all districts)  
 Water Year: Oct 1 through September 30 (USBR totals Jan-Dec)**

CVP Deliveries within the Kaweah Delta WCD boundary						
Water Year	KDWCD Annual Reports	USBR Annual Reports	FWUA Data	Bookman-Edmonston Report	Adjusted Total	Notes
1948-1949	25,655	26,507		26,507	26,507	
1949-1950	58,254	59,979		59,925	59,979	
1950-1951	93,587	100,080		100,477	100,080	
1951-1952	107,440	75,000		110,163	107,440	35,000 was purchased for sinking - delivered over both WY's 52-53 & 53-54
1952-1953	132,362	144,300		167,000	132,362	
1953-1954	154,524	152,100		151,500	154,524	USBR drained water from FKC into Kaweah River
1954-1955	159,646	158,988		159,588	159,646	
1955-1956	239,082	182,891		250,991	239,082	major flood - Terminus Dam not yet built - includes free water delivered from Millerton into FKC and delivered to St. Johns River
1956-1957	145,902	160,425		159,742	145,902	
1957-1958	202,573	197,274		200,326	202,573	
1958-1959	99,603	101,257		99,603	99,603	
1959-1960	43,623	31,417		43,623	43,623	
1960-1961	32,269	32,269		32,269	32,269	
1961-1962	245,172	250,226		253,474	245,172	
1962-1963	292,268	284,410		263,255	292,268	
1963-1964	105,737	82,181		105,737	105,737	
1964-1965	301,264	298,390		284,520	301,264	
1665-1966	117,826	106,286		105,856	117,826	
1966-1967	303,760	316,383		257,302	303,760	
1967-1968	145,561	104,015		123,678	145,561	
1968-1969	179,318	200,678		209,311	179,318	flood conditions during Jan & Feb
1969-1970	118,419	97,874		97,038	118,419	includes operation spill caused by dewatering FKC
1970-1971	114,939	123,677			114,939	includes Corcoran and Lakeside deliveries
1971-1972	42,015	42,008			42,015	May be a "rounding error"
1972-1973	267,634	156,302			267,634	
1973-1974	260,128	257,420			260,128	
1974-1975	275,783	199,761			275,783	
1975-1976	36,782	41,001			36,782	
1976-1977	109	97			109	USBR dewatered FKC into St. Johns
1977-1978	121,837	187,251			121,837	includes deliveries to Visalia & Lakeside
1978-1979	247,951	189,068			247,951	includes deliveries to Visalia & Lakeside
1979-1980	212,034	219,826			212,034	includes deliveries to Visalia & Lakeside
1980-1981	58,294	57,720			58,294	includes deliveries to Visalia & Lakeside
1981-1982	235,192	303,272			235,192	includes deliveries made to Lakeside Headgate
1982-1983	62,602	78,875			62,602	
1983-1984	121,469	112,005			121,469	
1984-1985	92,923	67,535			92,923	includes Kings River CVP water through Lakeside
1985-1986	163,909	170,737			163,909	includes CVP water through Lakeside Headgate
1986-1987	31,001	22,631	12,361		31,001	includes transfers of Delta water via exchange
1987-1988	99,059	43,268	22,962		99,059	includes transfers of Delta water via exchange
1988-1989	39,613	40,902	26,671		39,613	includes CVP water through Lakeside Headgate
1989-1990	0	0	994		994	
1990-1991	25,746	32,746	25,746		25,746	This was year of the "miracle March" resulting in capacity restrictions in the FKC
1991-1992	17,640	17,640	17,640		17,640	
1992-1993	167,127	188,623	167,127		188,623	includes CVP exchange water delivered to Lakeside
1993-1994	27,777	27,731	27,731		27,777	
1994-1995	125,682	115,985	114,969		125,682	includes CVP exchange water delivered to Lakeside
1995-1996	131,501	125,019	131,502		131,501	May be a "rounding error"
1996-1997	82,932	95,149	82,932		82,932	
1997-1998	79,073	65,661	79,064		79,064	includes flows diverted into St. Johns River in exchange
1998-1999	109,589	110,419	110,294		110,294	includes inter-agency deliveries and exchanges
1999-2000	114,441	123,663	114,442		114,442	includes inter-agency deliveries and exchanges
2000-2001	28,296	28,660	28,296		28,296	
2001-2002	41,637	42,169	41,637		41,637	
2002-2003	74,296	89,907	132,082		132,082	includes "uncontrolled Class II" water and inter-agency deliveries
2003-2004						
<b>Totals:</b>						
1948-2003	6,812,856	6,539,658			6,902,899	

**Notes:**

1955-1956 Even though 406,839 af was delivered in the 1955-1956 WY under temporary/short term contracts, no USBR records were provided of actual deliveries.  
 general Although FWUA measures deliveries of all water, the USBR does not include "free" or "uncontrolled" water in their annual reports

Water Year : Oct 1 through September 30 (except USBR reports)

Year	Tulare I.D. (B-E Rpt)							Kaweah Delta W.C.D.					Lakeside Irrigation WD					Corcoran ID			City of Visalia			Miscellaneous			Total Deliveries			
	Class 1	Class 2 & other	Total (B-E Report)	Tulare ID CVP Info (canal side)	KDWCD Info Oct-Sept	FWUA Info Oct-Sept	USBR Annual Rpts	B-E Report	KDWCD Info Oct-Sept	FWUA Info Oct-Sept	USBR Annual Rpts	B-E Report	Lakeside Info Oct-Sept	KDWCD Info Oct-Sept	FWUA Info Oct-Sept	USBR Annual Rpts	KDWCD Info Oct-Sept	FWUA Info Oct-Sept	USBR Annual Rpts	KDWCD Info Oct-Sept	FWUA Info Oct-Sept	USBR Annual Rpts	KDWCD Info Oct-Sept	FWUA Info Oct-Sept	USBR Annual Rpts	B-E Report	KDWCD Info Oct-Sept	FWUA Info Oct-Sept	USBR Annual Rpts	
1948-1949	0	26,507	26,507	26,507	25,655		26,507	0	0				0												26,507	25,655	0	26,507		
1949-1950	0	59,925	59,925	59,979	58,254		59,979	0	0				0												59,925	58,254	0	59,979		
1950-1951	2,486	97,991	100,477	100,080	93,587		100,080	0	0				0												100,477	93,587	0	100,080		
1951-1952	12,750	62,413	75,163	75,000	72,440		75,000	35,000	35,000				0												110,163	107,440	0	75,000		
1952-1953	21,930	107,070	129,000	129,000	130,862		129,000	38,000	1,500	15,300			0												167,000	132,362	0	144,300		
1953-1954	31,150	120,350	151,500	151,500	154,048		151,500	0	476	600			0												151,500	154,524	0	152,100		
1954-1955	30,000	128,988	158,988	158,988	159,046		158,988	600	600	0			0												159,588	159,646	0	158,988		
1955-1956	30,026	152,865	182,891	182,891	170,982		182,891	68,100	68,100				0												250,991	239,082	0	182,891		
1956-1957	30,052	116,052	146,104	150,087	132,464		150,087	13,438	13,438	10,338	200		0												159,742	145,902	0	160,425		
1957-1958	11,427	133,984	145,411	151,980	141,418		151,980	46,515	61,155	45,294	8,400		0												200,326	202,573	0	197,274		
1958-1959	48,843	50,760	99,603	101,257	99,603		101,257	0	0				0												99,603	99,603	0	101,257		
1959-1960	32,117	11,506	43,623	31,417	43,623		31,417	0	0				0												43,623	43,623	0	31,417		
1960-1961	32,269	0	32,269	32,269	32,269		32,269	0	0				0												32,269	32,269	0	32,269		
1961-1962	54,174	141,000	195,174	200,226	195,172		200,226	50,000	50,000	50,000	8,300	5,541	0												253,474	245,172	0	250,226		
1962-1963	23,683	172,117	195,800	204,055	195,075		204,055	49,905	62,501	60,154	17,550	12,229	34,692	20,201											263,255	292,268	0	284,410		
1963-1964	60,005	35,483	95,488	82,181	95,488		82,181	10,249	10,249				0												105,737	105,737	0	82,181		
1964-1965	50,000	167,020	217,020	227,104	211,200		227,104	56,000	60,623	56,000	11,500	7,589	29,441	15,286											284,520	301,264	0	298,390		
1965-1966	39,180	42,510	81,690	71,606	81,690		71,606	17,832	18,022	17,832	6,334	3,608	18,114	11,318	5,530										105,856	117,826	0	106,286		
1966-1967	0	93,358	93,358	153,706	119,370		153,706	146,279	170,184	146,279	17,665	7,770	14,206	7,468	8,930										257,302	303,760	0	316,383		
1967-1968	72,304	29,878	102,182	67,080	102,182		67,080	20,000	0		1,496	4,696	43,379	25,131	11,804										123,678	145,561	0	104,015		
1968-1969	0	126,311	126,311	147,677	126,313		147,677	83,000	53,005	53,001			0	0											209,311	179,318	0	200,678		
1969-1970	46,224	49,718	95,942	97,874	106,363		97,874	1,096	2,136			0	9,920												97,038	118,419	0	97,874		
<b>Total</b>	<b>628,620</b>	<b>1,925,806</b>	<b>2,554,426</b>	<b>2,602,464</b>	<b>2,547,104</b>	<b>0</b>	<b>2,602,464</b>	<b>636,014</b>	<b>606,989</b>	<b>0</b>	<b>454,798</b>	<b>71,445</b>	<b>41,433</b>	<b>149,752</b>	<b>0</b>	<b>79,404</b>	<b>0</b>	<b>0</b>	<b>26,264</b>	<b>0</b>	<b>0</b>	<b>0</b>	<b>0</b>	<b>0</b>	<b>3,261,885</b>	<b>3,303,845</b>	<b>0</b>	<b>3,162,930</b>		

1970-1971				105,361	93,146		105,361		9,265	8,323		2,456	12,528		6,661														114,939	0	123,677
1971-1972				42,008	42,015		42,008		0	0																			42,015	0	42,008
1972-1973				147,326	152,267		147,326		115,367	8,976		6,823																267,634	0	156,302	
1973-1974				187,868	187,468		187,868		72,660	58,443		3,217																260,128	0	257,420	
1974-1975				199,761	160,107		199,761		115,676	0		1,791																275,783	0	199,761	
1975-1976				41,001	36,782		41,001		0	0																		36,782	0	41,001	
1976-1977				97			97		109	0																		109	0	97	
1977-1978				172,251	121,837		172,251		15,000			546																121,837	0	187,251	
1978-1979				176,226	226,670		176,226		20,876	5,000		21,360																247,951	0	189,068	
1979-1980				219,498	211,706		219,498		0	0																		212,034	0	219,826	
1980-1981				57,521	57,165		57,521		930	0		4,761																58,294	0	57,720	
1981-1982				266,952	235,192		266,952		0	32,150		1,652																235,192	0	303,272	
1982-1983				78,875	62,602		78,875		0	0																		62,602	0	78,875	
1983-1984				112,005	121,469		112,005		0	0																		121,469	0	112,005	
1984-1985				67,535	69,178		67,535		11,443	0																		92,923	0	67,535	
1985-1986				164,237	163,909		164,237		0	0																		163,909	0	170,737	
1986-1987				12,361	12,691	12,361	12,631		0	0																		31,001	12,361	22,631	
1987-1988				40,958	79,579	22,962	40,958		0	0																		99,059	22,962	43,268	
1988-1989				27,212	26,218	26,671	27,212		0	0																		39,613	26,671	40,902	
1989-1990				0	0	994	0		0	0																		0	994	0	
1990-1991				32,746	25,746	25,746	32,746		0	0																		25,746	25,746	32,746	
1991-1992				17,640	17,640	17,640			0	0																		17,640	17,640	17,640	
1992-1993				137,888	159,400	170,896			0	10,000			7,803	7,727	7,727													145,691	167,127	188,623	
1993-1994				27,777	27,731	27,731			0	0																		27,777	27,731	27,731	
1994-1995				89,824	114,969	115,985			25,149	0			5,629															125,682	114,969	115,985	
1995-1996				120,065	123,040	116,558			8,457	8,462	8,461																	128,522	131,502	125,019	
1996-1997				82,932	82,932	82,932			0	0	12,216																	82,932	82,932	95,148	
1997-1998				58,694	58,705	64,644			20,363	20,359	1,017																	79,057	79,064	65,661	
1998-1999					106,191	110,419				4,103	0																	109,589	110,294	110,419	
1999-2000					102,641	112,600				11,801	11,063																	114,441	114,442	123,663	
2000-2001					28,296	28,660				0	0																	28,296	28,296	28,660	
2001-2002					41,637	42,169				0	0																	41,637	41,637	42,169	
2002-2003					129,904	89,521				2,178	386																	74,296	132,082	89,907	
2003-2004																													0	0	0
<b>Total</b>	<b>0</b>	<b>0</b>	<b>0</b>	<b>2,151,799</b>																											

Water Year : Oct 1 through September 30 (except USBR reports)

Year	KDWCD Annual Reports						USBR Annual Reports						FWUA Information						Bookman-Edmonston Report						Corcoran ID	Lakeside Info Oct-Sept			
	Tulare ID	KDWCD	Lakeside IWD	Corcoran ID	City of Visalia	Misc.	Total Deliveries	Tulare ID	KDWCD	Lakeside IWD	Corcoran ID	City of Visalia	Misc.	Total Deliveries	Tulare ID	KDWCD	Lakeside IWD	Corcoran ID	City of Visalia	Misc.	Total Deliveries	Tulare ID	KDWCD	Lakeside IWD			Corcoran ID	City of Visalia	Misc.
1948-1949	25,655	0	0			25,655	26,507							26,507							0	26,507	0				26,507		
1949-1950	58,254	0	0			58,254	59,979							59,979							0	59,925	0				59,925		
1950-1951	93,587	0	0			93,587	100,080							100,080							0	100,477	0				100,477		
1951-1952	72,440	35,000	0			107,440	75,000							75,000							0	75,163	35,000				110,163		
1952-1953	130,862	1,500	0			132,362	129,000	15,300						144,300							0	129,000	38,000				167,000		
1953-1954	154,048	476	0			154,524	151,500	600						152,100							0	151,500	0				151,500		
1954-1955	159,046	600	0			159,646	158,988	0						158,988							0	158,988	600				159,588		
1955-1956	170,982	68,100	0			239,082	182,891							182,891							0	182,891	68,100				250,991		
1956-1957	132,464	13,438	0			145,902	150,087	10,338						160,425							0	146,104	13,438	200			159,742		
1957-1958	141,418	61,155	0			202,573	151,980	45,294						197,274							0	145,411	46,515	8,400			200,326		
1958-1959	99,603	0	0			99,603	101,257							101,257							0	99,603	0	0			99,603		
1959-1960	43,623	0	0			43,623	31,417							31,417							0	43,623	0	0			43,623		
1960-1961	32,269	0	0			32,269	32,269							32,269							0	32,269	0	0			32,269		
1961-1962	195,172	50,000	0			245,172	200,226	50,000						250,226							0	195,174	50,000	8,300			253,474		5,541
1962-1963	195,075	62,501	34,692			292,268	204,055	60,154	20,201					284,410							0	195,800	49,905	17,550			263,255		12,229
1963-1964	95,488	10,249	0			105,737	82,181							82,181							0	95,488	10,249	0			105,737		0
1964-1965	211,200	60,623	29,441			301,264	227,104	56,000	15,286					298,390							0	217,020	56,000	11,500			284,520		7,589
1965-1966	81,690	18,022	18,114			117,826	71,606	17,832	11,318	5,530				106,286							0	81,690	17,832	6,334			105,856		3,608
1966-1967	119,370	170,184	14,206			303,760	153,706	146,279	7,468	8,930				316,383							0	93,358	146,279	17,665			257,302		7,770
1967-1968	102,182	0	43,379			145,561	67,080		25,131	11,804				104,015							0	102,182	20,000	1,496			123,678		4,696
1968-1969	126,313	53,005	0			179,318	147,677	53,001						200,678							0	126,311	83,000				209,311		0
1969-1970	106,363	2,136	9,920			118,419	97,874							97,874							0	95,942	1,096				97,038		0
<b>Total</b>	<b>2,547,104</b>	<b>606,989</b>	<b>149,752</b>	<b>0</b>	<b>0</b>	<b>3,303,845</b>	<b>2,602,464</b>	<b>454,798</b>	<b>79,404</b>	<b>26,264</b>	<b>0</b>	<b>0</b>	<b>3,162,930</b>	<b>0</b>	<b>0</b>	<b>0</b>	<b>0</b>	<b>0</b>	<b>0</b>	<b>0</b>	<b>2,554,426</b>	<b>636,014</b>	<b>71,445</b>			<b>3,261,885</b>		<b>41,433</b>	
1970-1971	93,146	9,265	12,528			114,939	105,361	8,323	6,661	3,332				123,677							0								2,456
1971-1972	42,015	0				42,015	42,008	0						42,008							0								
1972-1973	152,267	115,367				267,634	147,326	8,976						156,302							0								6,823
1973-1974	187,468	72,660				260,128	187,868	58,443	5,185	5,924				257,420							0								3,217
1974-1975	160,107	115,676				275,783	199,761	0						199,761							0								1,791
1975-1976	36,782	0				36,782	41,001	0						41,001							0								0
1976-1977		109				109	97	0						97							0								0
1977-1978	121,837	0				121,837	172,251	15,000						187,251							0								546
1978-1979	226,670	20,876			300	247,951	176,226	5,000	5,600	1,942	300			189,068							0								21,360
1979-1980	211,706	0			328	212,034	219,498	0			328			219,826							0								0
1980-1981	57,165	930			199	57,521	58,294	0			199			57,220							0								4,761
1981-1982	235,192	0				235,192	266,952	32,150	1,181	2,860	129			303,272							0								1,652
1982-1983	62,602	0				62,602	78,875	0						78,875							0								0
1983-1984	121,469	0				121,469	112,005	0						112,005							0								0
1984-1985	69,178	11,443			12,302	92,923	67,535	0						67,535							0								0
1985-1986	163,909	0			0	163,909	164,237	0	6,500					170,737							0								0
1986-1987	12,691	0			18,310	31,001	12,631	0	10,000					22,631	12,361						12,361								0
1987-1988	79,579	0			19,480	99,059	40,958	0	2,310					43,268	22,962						22,962								0
1988-1989	26,218	0			13,395	39,613	27,212	0	13,690					40,902	26,671						26,671								0
1989-1990	0	0	0	0		0	0	0						994							994								0
1990-1991	25,746	0	0	0		25,746	32,746	0						32,746	25,746						25,746								0
1991-1992	17,640	0	0	0		17,640	17,640	0						17,640	17,640						17,640								0
1992-1993	137,888	0	7,803	0		145,691	170,896	10,000	7,727					188,623	159,400						167,127								0
1993-1994	27,777	0	0	0		27,777	27,731	0						27,731	27,731						27,731								0
1994-1995	89,824	25,149	5,629	5,080		125,682	115,985	0						115,985	114,969						114,969								0
1995-1996	120,065	8,457	0			128,522	116,558	8,461						125,019	123,040	8,462					131,502								0
1996-1997	82,932	0	0			82,932	82,932	12,216						95,148	82,932						82,932								0
1997-1998	58,694	20,363				79,057	64,644	1,017						65,661	58,705	20,359					79,064								0
1998-1999					109,589	109,589	110,419	0						110,419	106,191	4,103					110,294								0
1999-2000					114,441	114,441	112,600	11,063						123,663	102,641	11,801					114,442								0
2000-2001					28,296	28,296	28,660	0						28,660	28,296						28,296								0
2001-2002					41,637	41,637	42,169	0						42,169	41,637						41,637								0
2002-2003					74,296	74,296	89,521	386						89,907	129,904	2,178					132,082								0
2003-2004					0	0	0	0						0	0						0								0
<b>Total</b>	<b>2,620,567</b>	<b>400,295</b>	<b>25,960</b>	<b>5,080</b>	<b>827</b>	<b>431,851</b>	<b>3,484,580</b>	<b>3,131,824</b>	<b>171,035</b>	<b>58,854</b>	<b>14,058</b>	<b>956</b>	<b>0</b>	<b>3,376,727</b>	<b>1,081,820</b>	<b>46,903</b>	<b>7,727</b>	<b>0</b>	<b>0</b>	<b>0</b>	<b>1,136,450</b>					<b>42,606</b>			

Yrs 1999-2003 - KDWCD totals only - annual reports not yet published

USBR reports are on a Jan-Dec year

2002-2003 includes amounts of "free" and "uncontrolled" water not accounted for by USBR

Summary of Historical Deliveries of CVP Water with District (Table V-5)  
 Bookman and Edmonston Report - February 1972

Year <sup>(1)</sup>	Tulare I.D.			KDWCD	Lakeside Irrigation WD	Total Deliveries
	Class 1	Class 2 & other <sup>(2)</sup>	Total			
1948-1949	0	26,507	26,507	0		26,507
1949-1950	0	59,925	59,925	0		59,925
1950-1951	2,486	97,991	100,477	0		100,477
1951-1952	12,750	62,413	75,163	35,000		110,163
1952-1953	21,930	107,070	129,000	38,000		167,000
1953-1954	31,150	120,350	151,500	0		151,500
1954-1955	30,000	128,988	158,988	600		159,588
1955-1956	30,026	152,865	182,891	68,100		250,991
1956-1957	30,052	116,052	146,104	13,438	200	159,742
1957-1958	11,427	133,984	145,411	46,515	8,400	200,326
1958-1959	48,843	50,760	99,603	0	0	99,603
1959-1960	32,117	11,506	43,623	0	0	43,623
1960-1961	32,269	0	32,269	0	0	32,269
1961-1962	54,174	141,000	195,174	50,000	8,300	253,474
1962-1963	23,683	172,117	195,800	49,905	17,550	263,255
1963-1964	60,005	35,483	95,488	10,249	0	105,737
1964-1965	50,000	167,020	217,020	56,000	11,500	284,520
1965-1966	39,180	42,510	81,690	17,832	6,334	105,856
1966-1967	0	93,358	93,358	146,279	17,665	257,302
1967-1968	72,304	29,878	102,182	20,000	1,496	123,678
1968-1969	0	126,311	126,311	83,000		209,311
1969-1970	46,224	49,718	95,942	1,096		97,038
<b>Total</b>	<b>628,620</b>	<b>1,925,806</b>	<b>2,554,426</b>	<b>636,014</b>	<b>71,445</b>	<b>3,261,885</b>

<sup>(1)</sup> Water Year, October 1 through September 30.

<sup>(2)</sup> Includes surplus water purchased in addition to Class 2 entitlement.

USBR Delivery Data (Annual Friant Division Water Supply Reports)							
Year	KDWCD	Tulare ID	Lakeside IWD	Corcoran ID	City of Visalia	Total	
1949		26,507				26,507	
1950		59,979				59,979	
1951		100,080				100,080	
1952		75,000				75,000	
1953	15,300	129,000				144,300	
1954	600	151,500				152,100	
1955		158,988				158,988	
1956	*	182,891				182,891	
1957	10,338	150,087				160,425	
1958	45,294	151,980				197,274	
1959		101,257				101,257	
1960		31,417				31,417	
1961		32,269				32,269	
1962	50,000	200,226				250,226	
1963	60,154	204,055	20,201			284,410	
1964		82,181				82,181	
1965	56,000	227,104	15,286			298,390	
1966	17,832	71,606	11,318	5,530		106,286	
1967	146,279	153,706	7,468	8,930		316,383	
1968		67,080	25,131	11,804		104,015	
1969	53,001	147,677				200,678	
1970		97,874				97,874	
1971	8,323	105,361	6,661	3,332		123,677	
1972		42,008				42,008	
1973	8,976	147,326				156,302	
1974	58,443	187,868	5,185	5,924		257,420	
1975		199,761				199,761	
1976		41,001				41,001	
1977		97				97	
1978	15,000	172,251				187,251	
1979	5,000	176,226	5,600	1,942	300	189,068	
1980		219,498			328	219,826	
1981		57,521			199	57,720	
1982	32,150	266,952	1,181	2,860	129	303,272	
1983		78,875				78,875	
1984		112,005				112,005	
1985		67,535				67,535	
1986		164,237	6,500**			170,737	
1987		12,361	10,000**			22,361	
1988		40,958	2,310**			43,268	
1989		27,212	13,690**			40,902	
1990		0				0	
1991		32,746				32,746	
1992		17,640				17,640	
1993	10,000	170,896	7,727			188,623	
1994		27,731				27,731	
1995		115,985				115,985	
1996	8,461	116,558				125,019	
1997	12,216	82,932				95,148	
1998	1,017	64,644				65,661	
1999	0	110,419				110,419	
2000	11,063	112,600				123,663	
2001	0	28,660				28,660	
2002	0	42,169				42,169	
2003	386	89,521				89,907	
2004							
							0
Total	625,833	5,734,018	138,258	40,322	956	6,539,387	
52-Year Avera	12,035	110,270	2,659	775	18	125,757	

\* Even though there was 406,839 a.f. delivered this year under temporary/short term contracts no record was provided of actual deliveries to which contractors.

\*\* This was Delta water under master contract of Mid-Valley Water Authority and delivered via exchange and use of the San Luis Canal.

**Friant Water Users Authority  
FKC Monthly Deliveries**

Date	Tulare ID	TID - Other	KDWCD	Lakeside	Totals	FWUA Rpts to USBR	Notes
Jan-86					-		
Feb-86					-		
Mar-86					-		
Apr-86					-		
May-86					-		
Jun-86					-		
Jul-86					-		
Aug-86					-		
Sep-86					-		
Oct-86					-		
Nov-86					-		
Dec-86					-		
Jan-87					-		
Feb-87	12,361				12,361		The transition to FWUA operating the Friant-kern Canal took place during 1985&1986. Records are incomplete during the first two years of the transition period.
Mar-87					-		
Apr-87					-		
May-87					-		
Jun-87					-		
Jul-87					-		
Aug-87					-		
Sep-87					-		
<b>1986-1987</b>	<b>12,361</b>	<b>-</b>	<b>-</b>	<b>-</b>	<b>12,361</b>	<b>-</b>	
Oct-87					-		
Nov-87					-		
Dec-87					-		
Jan-88	927				927		
Feb-88	21,595				21,595		
Mar-88					-		
Apr-88					-		
May-88					-		
Jun-88					-		
Jul-88					-		
Aug-88					-		
Sep-88	440				440		
<b>1987-1988</b>	<b>22,962</b>	<b>-</b>	<b>-</b>	<b>-</b>	<b>22,962</b>	<b>-</b>	
Oct-88	453				453		
Nov-88					-		
Dec-88					-		
Jan-89					-		
Feb-89					-		
Mar-89					-		
Apr-89					-		
May-89					-		
Jun-89	12,761				12,761		
Jul-89	13,457				13,457		
Aug-89					-		
Sep-89					-		
<b>1988-1989</b>	<b>26,671</b>	<b>-</b>	<b>-</b>	<b>-</b>	<b>26,671</b>	<b>-</b>	
Oct-89	694				694		
Nov-89	300				300		
Dec-89					-		
Jan-90					-		
Feb-90					-		
Mar-90					-		
Apr-90					-		
May-90					-		
Jun-90					-		
Jul-90					-		
Aug-90					-		
Sep-90					-		
<b>1989-1990</b>	<b>994</b>	<b>-</b>	<b>-</b>	<b>-</b>	<b>994</b>	<b>-</b>	
Oct-90					-		

Date	Tulare ID	TID - Other	KDWCD	Lakeside	Totals	FWUA Rpts to USBR	Notes
Nov-90					-		
Dec-90					-		
Jan-91					-		
Feb-91					-		
Mar-91					-		
Apr-91					-		
May-91					-		
Jun-91	7,715				7,715		
Jul-91	16,268				16,268		
Aug-91	1,763				1,763		
Sep-91					-		
<b>1990-1991</b>	<b>25,746</b>	<b>-</b>	<b>-</b>	<b>-</b>	<b>25,746</b>	<b>-</b>	
Oct-91					-		
Nov-91					-		
Dec-91					-		
Jan-92					-		
Feb-92					-		
Mar-92					-		
Apr-92					-		
May-92	1,651				1,651		
Jun-92	9,936				9,936		
Jul-92	6,053				6,053		
Aug-92					-		
Sep-92					-		
<b>1991-1992</b>	<b>17,640</b>	<b>-</b>	<b>-</b>	<b>-</b>	<b>17,640</b>	<b>-</b>	
Oct-92					-		
Nov-92					-		
Dec-92					-		
Jan-93					-		
Feb-93	12,264				12,264		
Mar-93	19,650				19,650		
Apr-93	18,153			7,727	25,880		7727 to Lakeside
May-93	45,231				45,231		
Jun-93	20,152				20,152		
Jul-93	16,353				16,353		
Aug-93	26,825				26,825		
Sep-93	772				772		
<b>1992-1993</b>	<b>159,400</b>	<b>-</b>	<b>-</b>	<b>7,727</b>	<b>167,127</b>	<b>-</b>	
Oct-93					-		
Nov-93					-		
Dec-93					-		
Jan-94					-		
Feb-94					-		
Mar-94					-		
Apr-94					-		
May-94					-		
Jun-94	8,504				8,504		
Jul-94	8,258				8,258		
Aug-94	10,969				10,969		
Sep-94					-		
<b>1993-1994</b>	<b>27,731</b>	<b>-</b>	<b>-</b>	<b>-</b>	<b>27,731</b>	<b>-</b>	
Oct-94					-		
Nov-94					-		
Dec-94					-		
Jan-95					-		
Feb-95	10,955	16,124			27,079	26,363	1936 into Kaweah & 14188 into St. Johns for TID; Also ran - 3575 DEID thru TID; -950 Exeter thru TID; and -1683 LSID thru TID
Mar-95	6,860	2,339			9,199	6,860	2339 is "free water" not listed on FWUA report
Apr-95	3,918				3,918	3,918	
May-95	10,301				10,301	8,416	8416 "215" + 1885 "free"
Jun-95	19,388	9,025			28,413	28,413	9025 into Kaweah River for TID
Jul-95	5,599				5,599	2,349	100 Operational spill; FWUA reported 2349 as Class 2 - balance "free"
Aug-95	28,482				28,482	28,482	
Sep-95	1,978				1,978	1,978	
<b>1994-1995</b>	<b>87,481</b>	<b>27,488</b>	<b>-</b>	<b>-</b>	<b>114,969</b>	<b>106,779</b>	

Date	Tulare ID	TID - Other	KDWCD	Lakeside	FWUA Rpts to		Notes
					Totals	USBR	
Oct-95	4,982				4,982	4,982	
Nov-95					-		
Dec-95					-		
Jan-96					-		
Feb-96	2,305				2,305	2,305	
Mar-96	-	1,500	5,003		6,503	6,503	1500 to SWID on FWUA report, but not delivered to TID
Apr-96	12,143	3,814			15,957	15,957	1500 to SWID
May-96	13,634	2,833	1,645		18,112	18,112	2118 to Kaweah & 715 to St. Johns for TID
Jun-96	25,693	10,482	1,814		37,989	37,988	10482 to Kaweah River ; rounding difference
Jul-96	24,613	4,228			28,841	28,841	4228 to Kaweah River for TID
Aug-96	16,813				16,813	16,813	
Sep-96					-		
<b>1995-1996</b>	<b>100,183</b>	<b>22,857</b>	<b>8,462</b>	<b>-</b>	<b>131,502</b>	<b>131,501</b>	
Oct-96					-		
Nov-96					-		
Dec-96					-		
Jan-97					-		
Feb-97					-		
Mar-97	5,963				5,963	5,963	
Apr-97	15,330				15,330	15,330	
May-97					-		
Jun-97	32,047	1,191			33,238	33,238	1191 into Kaeah River for TID
Jul-97	18,221				18,221	18,221	
Aug-97	10,180				10,180	10,180	
Sep-97					-		
<b>1996-1997</b>	<b>81,741</b>	<b>1,191</b>	<b>-</b>	<b>-</b>	<b>82,932</b>	<b>82,932</b>	
Oct-97			17,000		17,000	17,000	transfer from TID - 10015 into St. Johns; 5580 into Kaweah; 1405 to Parshall
Nov-97					-		
Dec-97					-		
Jan-98			956		956	956	913 into Kaweah & 43 to Parshall
Feb-98			1,017		1,017	1,017	1017 to Parshall for KDWCD
Mar-98					-		
Apr-98					-		
May-98					-		
Jun-98	3,721				3,721	-	Friant "free" water
Jul-98	11,114	4,904	1,386		17,404	17,404	
Aug-98	28,829	7,270			36,099	36,099	
Sep-98	2,867				2,867	2,867	
<b>1997-1998</b>	<b>46,531</b>	<b>12,174</b>	<b>20,359</b>	<b>-</b>	<b>79,064</b>	<b>75,343</b>	
Oct-98					-		
Nov-98					-		
Dec-98	5,650	4,735	3,705		14,090	13,385	KDWCD 705 to TID; 3000 reported to USBR
Jan-99	4,976				4,976	4,976	
Feb-99		14,248	398		14,646	14,646	Totals: old note - TID s/b 83,888 and KDWCD s/b 5489
Mar-99					-		
Apr-99	5,545				5,545	5,545	
May-99					-		
Jun-99	32,407				32,407	32,407	
Jul-99	25,696				25,696	25,696	
Aug-99	12,934				12,934	12,934	
Sep-99					-		
<b>1998-1999</b>	<b>87,208</b>	<b>18,983</b>	<b>4,103</b>	<b>-</b>	<b>110,294</b>	<b>109,589</b>	
Oct-99					-		
Nov-99					-		
Dec-99					-		
Jan-00					-		
Feb-00					-		
Mar-00		1,460	11,063		12,523	12,523	
Apr-00		204	738		942		
May-00	20,760	15,259			36,019	36,019	
Jun-00	33,018	7,965			40,983	40,983	
Jul-00	23,024				23,024	23,024	
Aug-00	951				951	951	

Date	Tulare ID	TID - Other	KDWCD	Lakeside	FWUA Rpts to		Notes
					Totals	USBR	
Sep-00					-		
<b>1999-2000</b>	<b>77,753</b>	<b>24,888</b>	<b>11,801</b>	<b>-</b>	<b>114,442</b>	<b>113,500</b>	
Oct-00					-		
Nov-00					-		
Dec-00					-		
Jan-01		1,271			1,271	1,271	to TID thru SWID #1
Feb-01		1,216			1,216	1,216	to TID thru SWID #1
Mar-01					-		
Apr-01		1,266			1,266	1,266	to TID thru SWID
May-01	5,804	1,247			7,051	7,051	1247 to TID thru SWID
Jun-01	17,274				17,274	17,274	
Jul-01	218				218	218	
Aug-01					-		
Sep-01					-		
<b>2000-2001</b>	<b>23,296</b>	<b>5,000</b>	<b>-</b>	<b>-</b>	<b>28,296</b>	<b>28,296</b>	
Oct-01		1,611			1,611	-	Additional Class 2 - not reported by FWUA
Nov-01					-		
Dec-01					-		
Jan-02					-		
Feb-02	5,045				5,045		
Mar-02					-		
Apr-02					-		
May-02					-		
Jun-02	17,598				17,598	17,598	
Jul-02	12,357				12,357	12,357	
Aug-02	5,026				5,026	5,026	
Sep-02					-		
<b>2001-2002</b>	<b>40,026</b>	<b>1,611</b>	<b>-</b>	<b>-</b>	<b>41,637</b>	<b>34,981</b>	
Oct-02					-		
Nov-02					-		
Dec-02					-		
Jan-03					-		
Feb-03	2,692				2,692	2,692	
Mar-03					-		
Apr-03	7,535	15,383	722		23,640	11,459	3285 to Kaweah River; 639 to St. Johns; 11459 uncontrolled Class 2
May-03	16,560	40,221	1,456		58,237	28,428	9687 to Kaweah River; 2181 to St. Johns; 28353 Uncontrolled Class 2
Jun-03	30,198	15,137			45,335	31,717	1394 to Kaweah River; 72 to St. Johns; 53 to Cawelo WD thru North Kern; 13618 uncontrolled Class 2
Jul-03					-		
Aug-03					-		
Sep-03					-		
<b>2002-2003</b>	<b>56,985</b>	<b>70,741</b>	<b>2,178</b>	<b>-</b>	<b>132,082</b>	<b>74,296</b>	
Oct-03					-		
Nov-03					-		
Dec-03					-		
Jan-04					-		
Feb-04					-		
Mar-04					-		
Apr-04					-		
May-04					-		
Jun-04					-		
Jul-04					-		
Aug-04					-		
Sep-04					-		
<b>2003-2004</b>	<b>-</b>	<b>-</b>	<b>-</b>	<b>-</b>	<b>-</b>	<b>-</b>	

KDWCD Annual Reports

	Miscellaneous	Kaweah Delta WCD				Lakeside ID			Corcoran ID	Kings County Water District				Tulare Irrigation District										
	Miscellaneous	CVP Water - Kaweah River	CVP Water - St. Johns River	CVP Water - Friant Kern Canal	CVP Water - Lakeside Headgate	CVP Water - Lakeside Headgate	CVP Water - Lower Kaweah River	CVP Water - St. Johns River	CVP Water	CVP Water at Kings River Wasteway	CVP Water - Lower Kaweah	CVP Water - St. Johns River	CVP Water - Lakeside Headgate	Kaweah River Crocker Cut	Lower Kaweah River / Packwood Creek	Kaweah River Ketchum Ditch	Deep Creek Deep Creek Cut	St. Johns River	Wutchumna Ditch	CVP Water at Friant-Kern Canal	CVP Water at Lower Kaweah	CVP Water at St. Johns River	CVP Water at Lakeside Headgate	Totals
Oct-48														0			0		0					0
Nov-48														0			0		0					0
Dec-48														0			0		0					0
Jan-49														0			0		0					0
Feb-49														0			0		0					0
Mar-49														0			0		412					412
Apr-49														1,408			0		1,178					2,586
May-49														2,721			0		321					5,499
Jun-49														0			0		527					527
Jul-49														0			0		0					8,563
Aug-49														0			0		0					16,168
Sep-49														0			0		0					924
		0	0	0	0	0	0	0	0	0	0	0	0	4,129	0	0	0	321	4,574	25,655	0	0	0	34,679
Oct-49														0			0		0					0
Nov-49														0			0		0					0
Dec-49														0			0		0					0
Jan-50														0			0		0					0
Feb-50														375			28		605					1,008
Mar-50														44			0		248					11,157
Apr-50														1,724			0		2,229					24,954
May-50														3,015			0		758					10,570
Jun-50														990			0		734					18,435
Jul-50														0			0		448					7,285
Aug-50														0			0		0					0
Sep-50														0			0		0					0
		0	0	0	0	0	0	0	0	0	0	0	0	6,148	0	0	28	2,097	6,882	58,254	0	0	0	73,409
Oct-50														0			0		0					0
Nov-50														1,020			0		0					1,020
Dec-50														0			0		0					0
Jan-51														0			0		0					0
Feb-51														0			0		280					280
Mar-51														0			0		518					8,732
Apr-51														81			0		902					14,107
May-51														2,426			1,996		1,362					8,525
Jun-51														0			0		448					23,655
Jul-51														0			0		43					33,027
Aug-51														0			0		0					13,317
Sep-51														0			0		0					0
		0	0	0	0	0	0	0	0	0	0	0	0	3,527	0	0	0	1,996	3,553	93,587	0	0	0	102,663
Oct-51														0			0		0					0
Nov-51														0			0		0					0
Dec-51														1,877			2,199		0					4,076
Jan-52														8,803			2,464		0					11,267
Feb-52														3,697			5,362		0					9,059
Mar-52														8,575			5,264		3,180					18,630
Apr-52														10,268			11,714		2,509					24,491
May-52														28,443			1,859		4,610					34,912
Jun-52														18,121			17,647		2,932					39,097
Jul-52														2,496			97		1,081					38,141
Aug-52														0			0		617					30,967
Sep-52		35,000												0			0		48					5,663
		35,000	0	0	0	0	0	0	0	0	0	0	0	82,280	0	0	0	46,606	14,977	72,440	0	0	0	216,303
Oct-52														0			0		0					0
Nov-52		1,500												0			0		0					0
Dec-52														3,380			0		0					3,380
Jan-53														2,412			821		0					3,233
Feb-53														0			615		1,777					2,392
Mar-53														0			307		147					13,174
Apr-53														827			0		1,619					18,570
May-53														1,051			0		3,192					10,396
Jun-53														1,616			7,404		3,796					30,880
Jul-53														0			0		754					41,098
Aug-53														0			0		53					37,510
Sep-53														0			0		0					0
		1,500	0	0	0	0	0	0	0	0	0	0	0	9,286	0	0	0	9,147	11,338	130,862	0	0	0	160,633

KDWCD Annual Reports

	Miscellaneous	Kaweah Delta WCD				Lakeside ID			Corcoran ID	Kings County Water District				Tulare Irrigation District								Totals			
	Miscellaneous	CVP Water - Kaweah River	CVP Water - St. Johns River	CVP Water - Friant Kern Canal	CVP Water - Lakeside Headgate	CVP Water - Lakeside Headgate	CVP Water - Lower Kaweah River	CVP Water - St. Johns River	CVP Water	CVP Water at Kings River Wasteway	CVP Water - Lower Kaweah	CVP Water - St. Johns River	CVP Water - Lakeside Headgate	Kaweah River Crocker Cut	Lower Kaweah River / Packwood Creek	Kaweah River Ketchum Ditch	Deep Creek Deep Creek Cut	St. Johns River	Wutchumna Ditch	CVP Water at Friant-Kern Canal	CVP Water at Lower Kaweah		CVP Water at St. Johns River	CVP Water at Lakeside Headgate	
Oct-53														0				0	0					0	
Nov-53														0				0	0					0	
Dec-53		476												0				0	0					0	
Jan-54														196				0	0					196	
Feb-54														95				0	0					95	
Mar-54														0				0	1,162	18,354				19,516	
Apr-54														2,122				629	5,450	14,775				22,976	
May-54														4,735				4,866	4,388	10,667				24,656	
Jun-54														0				0	1,628	27,418				29,046	
Jul-54														0				0	435	35,213				35,648	
Aug-54														0				0	222	40,069				40,291	
Sep-54														0				0	50	7,552				7,602	
Oct-54		476	0	0	0	0	0	0	0	0	0	0	0	7,148	0		0	5,495	13,335	154,048	0	0		180,026	
Nov-54		600												0				0	0					0	
Dec-54														0				0	0					0	
Jan-55														0				0	0					0	
Feb-55														371				482	2,075					2,928	
Mar-55														0				0	1,647	23,859				25,506	
Apr-55														0				0	696	16,749				17,445	
May-55														1,113				0	3,675	9,034				13,822	
Jun-55														474				0	2,605	28,160				31,239	
Jul-55														0				0	408	37,663				38,071	
Aug-55														0				0	92	37,855				37,947	
Sep-55														0				0	16	5,726				5,742	
Oct-55		600	0	0	0	0	0	0	0	0	0	0	0	1,958	0		0	482	11,214	159,046	0	0		172,700	
Nov-55														0				0	0					0	
Dec-55														0				252	0					252	
Jan-56														0				672	0					672	
Feb-56														11,548				0	0					11,548	
Mar-56														12,117				0	0					12,117	
Apr-56														4,616				2,061	1,036	21,156				28,869	
May-56		65,000												3,757				1,960	2,878	8,842				17,437	
Jun-56														7,785				16,449	4,042	3,199				31,475	
Jul-56														1,600				15,497	1,093	32,299				50,706	
Aug-56														1,500				1,686	1,130	41,447				44,263	
Sep-56														0				0	424	38,097				38,521	
Oct-56														0				0	322	25,942				26,264	
Nov-56														68,100	0	0	0	0	38,577	10,925	170,982	0	0		262,124
Dec-56		3,100												0	0	0	0	0	0					0	
Jan-57														0	0	0	0	0	0					0	
Feb-57														0	0	0	0	0	0					0	
Mar-57														0	0	0	0	2,877	26,728					29,605	
Apr-57														0	0	461		1,470	16,692					18,623	
May-57														436				5,832	9,868					22,310	
Jun-57														2,647	1,670	2,293		4,156	32,566					42,757	
Jul-57														5,697	1,277	1,720	3,038	411	33,242					33,861	
Aug-57														0	0	0	0	154	13,368					13,522	
Sep-57														4,205	0	0	0	0	0					0	
Oct-57														13,438	0	0	0	0	14,900	132,464	0	0		160,678	
Nov-57														0	0	0	0	1,877	3,983					5,860	
Dec-57														0	0	0	0	1,322	0					1,322	
Jan-58														0	849	0	0	369	0					1,218	
Feb-58														0	254	212		120	0					586	
Mar-58														837	24,457	837		3,001	788	2,989	660	2,049	2,127	9,001	17,614
Apr-58														415	1,055	1,636		0	2,505	1,404	1,498	2,700	3,329	10,647	22,083
May-58														0	0	0		0	0					0	0
Jun-58														0	0	0		11,197	3,590	2,542	4,836	1,970	0	24,135	
Jul-58														2,122	1,613	2,122		0	14,355	5,939	3,667	11,766	6,310	0	42,037
Aug-58														10,300	3,529	10,300		958	13,305	9,382	3,657	10,977	6,659	8,622	52,602
Sep-58														966	0	966		3,035	5,526	20	2,566	1,911	46,362	56,385	
Oct-58														0	0	0		0	451	42,923				43,374	
Nov-58														0	0	0		0	172	23,863				24,035	
Dec-58														0	0	0		0	0					0	
Jan-59														14,640	30,654	15,861	0	0	32,328	26,617	145,401	0	0		291,251

KDWCD Annual Reports

	Miscellaneous	Kaweah Delta WCD				Lakeside ID			Corcoran ID	Kings County Water District				Tulare Irrigation District										
	Miscellaneous	CVP Water - Kaweah River	CVP Water - St. Johns River	CVP Water - Friant Kern Canal	CVP Water - Lakeside Headgate	CVP Water - Lakeside Headgate	CVP Water - Lower Kaweah River	CVP Water - St. Johns River	CVP Water	CVP Water at Kings River Wasteway	CVP Water - Lower Kaweah	CVP Water - St. Johns River	CVP Water - Lakeside Headgate	Kaweah River Crocker Cut	Lower Kaweah River / Packwood Creek	Kaweah River Ketchum Ditch	Deep Creek Deep Creek Cut	St. Johns River	Wutchumna Ditch	CVP Water at Friant-Kern Canal	CVP Water at Lower Kaweah	CVP Water at St. Johns River	CVP Water at Lakeside Headgate	Totals
Oct-58														0	0	0			0	10,552				10,552
Nov-58														0	0	179			0	0				179
Dec-58														0	0	973			0	0				973
Jan-59														0	0	0			0	0				0
Feb-59													300	38	141	0	74	815	8,138					9,506
Mar-59													0	0	138			1,026	35,673					36,837
Apr-59													0	0	609				7,351					8,741
May-59													0	0	527			1,144	0					1,671
Jun-59													0	0	0			358	34,884					35,242
Jul-59													0	0	0			46	3,005					3,051
Aug-59													0	0	0			0	0					0
Sep-59													0	0	0			0	0					0
Oct-59		0	0	0	0	0	0	0	0	0	0	0	300	38	2,567	0	74	4,170	99,603	0	0			106,752
Nov-59													0		0			0	12,206					12,206
Dec-59													0		0			0	0					0
Jan-60													0		0			0	0					0
Feb-60													0		307			426	0					733
Mar-60													0		137			368	0					505
Apr-60													0		972			1,091	0					2,063
May-60													432		1,751			2,173	0					4,356
Jun-60													3,342		524			622	15,926					20,414
Jul-60													13,986		0			0	15,491					29,477
Aug-60													0		0			0	0					0
Sep-60													0		0			0	0					0
Oct-60		0	0	0	0	0	0	0	0	0	0	0	17,760	0	3,691	0	0	4,680	43,623	0	0			69,754
Nov-60															0			0	0					0
Dec-60															8			212	0					220
Jan-61															0			0	0					0
Feb-61																		121	11,421					11,542
Mar-61																		9	0					9
Apr-61																		0	0					0
May-61																		0	0					0
Jun-61																		547	19,331					19,878
Jul-61																		49	1,517					1,566
Aug-61																		0	0					0
Sep-61																		0	0					0
Oct-61		0	0	0	0	0	0	0	0	0	0	0	0	8			0	938	32,269	0	0			33,215
Nov-61		0	0										0	0	0		0	0	0					0
Dec-61		0	0										0	0	0		0	0	0					0
Jan-62		0	0										0	0	0		0	62	0					62
Feb-62		0	0										3,749	2,031	1,139		1,392	2,873	7,462					18,646
Mar-62		11,756	18,806										0	2,925	832		0	5,295	21,348					30,400
Apr-62		9,483	9,955										6,532	5,313	2,979		2,761	5,190	15,493					38,268
May-62		0	0										4,374	4,731	2,382		1,724	4,590	18,710					36,511
Jun-62		0	0										2,817	4,399	2,471		809	2,631	36,110					49,237
Jul-62		0	0										0	500	222		0	1,024	35,604					37,350
Aug-62		0	0										0	0	0		0	0	36,536					36,536
Sep-62		0	0										0	0	0		0	0	23,909					23,909
Oct-62		21,239	28,761	0	0	0	0	0	0	0	0	0	17,472	17,472	10,025	0	6,686	21,665	195,172	0	0			270,919
Nov-62		0	0		0	0	0	0	0	0	0	0	0				0	0	3,051	0	0			3,051
Dec-62		0	0		0	0	0	0	0	0	0	0	0				0	0	2,001	0	0			2,001
Jan-63		0	0		0	0	0	0	0	0	0	0	419				12	0	14,674	0	0			15,105
Feb-63		0	0		0	0	0	0	0	0	0	0	8,553				2,045	2,071	0	1,565	2,392			16,626
Mar-63		0	0		0	0	0	0	0	0	0	0	0				0	466	6,109	0	0			6,575
Apr-63		2,329	9,229		4,655	750	1,628	1,000	3,501	2,061	970						436	8,925	18,454	7,916	9,215			45,916
May-63		8,831	9,572		3,420	3,291	4,871	0	2,803	2,097	3,187						1,216	8,553	32,285	2,848	2,848			50,937
Jun-63		5,137	5,056		841	6,579	8,420	2,001	1,250	938	1,311						1,293	4,653	38,900	1,085	5,363			52,605
Jul-63		0	0		0	1,045	280	0	2,001	2,087	6,464						0	2,133	17,377	73	254			26,301
Aug-63		1,262	6,206		3,303	2,828	5,000	0	8,001	5,046	29,788						0	21	26,793	0	1,872			58,474
Sep-63		476	1,807		377	0	0	0	0	0	1,482						0	173	0	0	0			1,655
		18,035	31,870	0	12,596	14,493	0	20,199	3,001	0	17,556	12,229	52,174	0	0	0	5,002	26,995	159,644	13,487	21,944			279,246

KDWCD Annual Reports

	Miscellaneous	Kaweah Delta WCD				Lakeside ID			Corcoran ID	Kings County Water District				Tulare Irrigation District								Totals		
	Miscellaneous	CVP Water - Kaweah River	CVP Water - St. Johns River	CVP Water - Friant Kern Canal	CVP Water - Lakeside Headgate	CVP Water - Lakeside Headgate	CVP Water - Lower Kaweah River	CVP Water - St. Johns River	CVP Water	CVP Water at Kings River Wasteway	CVP Water - Lower Kaweah	CVP Water - St. Johns River	CVP Water - Lakeside Headgate	Kaweah River Crocker Cut	Lower Kaweah River / Packwood Creek	Kaweah River Ketchum Ditch	Deep Creek Deep Creek Cut	St. Johns River	Wutchumna Ditch	CVP Water at Friant-Kern Canal	CVP Water at Lower Kaweah		CVP Water at St. Johns River	CVP Water at Lakeside Headgate
Oct-63		7,815	2,434											0		0			671	13,307				13,978
Nov-63		0	0											0		0			1,175	0				1,175
Dec-63		0	0											0		0			210	0				210
Jan-64		0	0											0		0			0	0				0
Feb-64		0	0											0		0			357	16,927				17,284
Mar-64		0	0											0		0			0	0				0
Apr-64		0	0											0		0			2,156	0				2,156
May-64		0	0											0		109			3,421	0				3,530
Jun-64		0	0											2,672		795			1,943	15,755				21,165
Jul-64		0	0											6,813		58			385	27,581				34,837
Aug-64		0	0											0		0			122	21,918				22,040
Sep-64		0	0											0		0			0	0				0
		7,815	2,434	0	0	0	0	0	0	0	0	0	0	9,485	0	962	0	0	10,440	95,488	0	0	0	116,375
Oct-64		0	0											0		0			0	0				0
Nov-64		0	0											0		0			0	0				0
Dec-64		0	0											2,961		0			999	0				3,960
Jan-65		9,717	4,106		1,144	2,225	0	2,430						5,917		0		559	8,403	0				14,879
Feb-65		14,033	14,886		3,112	8,575	0	8,595						4,507		0		0	5,258	16,191	0	1,357		27,313
Mar-65		6,454	5,804		367	877	0	559	589		1,000	230		0		0		0	1,175	31,195	0	0		32,370
Apr-65		0	0			0	0	0						131		0		0	6,185	12,000	0	0		18,316
May-65		607	393			0	119	1,381		1,190	1,692			502		0		0	5,265	24,443	7,593	3,072		40,875
Jun-65		0	0			0	329	1,872		3,503	4,116			3,923		0		0	4,331	36,288	528	226		45,296
Jul-65		0	0			2,479	0	0					5,032	16,659		0		0	1,999	27,329	0	0		45,987
Aug-65		0	0			0	0	0					2,327	11,074		0		0	410	27,676	0	0		39,160
Sep-65		0	0			0	0	0						0		0		0	96	23,302	0	0		23,398
		30,811	25,189	0	4,623	14,156	448	14,837	589	0	4,693	6,808	7,589	45,674	0	3,682	0	559	34,121	198,424	8,121	4,655		291,554
Oct-65		0	0			0	0	0					0	0		0		0	1,365	10,084				11,449
Nov-65		0	0			0	0	0					2,491		248			0	1,575	0				4,314
Dec-65		0	0			0	0	0					218		246		1,051	3,524	0					5,039
Jan-66		6,839	6,992		190	3,293	0	5,534					0	381		113		3,233	2,600	0				6,327
Feb-66		1,424	2,577			3,406	0	5,784			6,335	3,608		0		0		411	804	11,996				13,211
Mar-66		0	0			97	0	0			0	0		0		385		0	651	30,465				31,501
Apr-66		0	0			0	0	0			0	0		0		62		0	4,568	0				4,630
May-66		0	0			0	0	0			0	0		0		454		0	2,313	0				2,767
Jun-66		0	0			0	0	0			0	0		2,624		2,174		0	353	12,252				17,403
Jul-66		0	0			0	0	0			0	0		0		0		0	0	16,893				16,893
Aug-66		0	0			0	0	0			0	0		0		0		0	0	0				0
Sep-66		0	0			0	0	0			0	0		0		0		0	0	0				0
		8,263	9,569	0	190	6,796	0	11,318	0	0	0	6,335	3,608	5,714	0	3,682	0	4,695	17,753	81,690	0	0		113,534
Oct-66		0	0			0	0	0					0	0		0		0	0	0				0
Nov-66		0	0			0	0	0					0	490		0		252	0	0				742
Dec-66		0	0			0	0	0					18,621		151		151	3,772	0	0				22,544
Jan-67		0	516			532	0	1,246					0	6,557		0		2,620	5,926	1,716				16,819
Feb-67		369	5,693		5,591	4,378	0	4,050			2,001	1,456		0		0		0	7,812	12,657	2,654	8,220		31,343
Mar-67		2,852	3,126			1,999	0	2,001			2,001	2,031		5,560		0		0	7,773	16,056	0	0		29,389
Apr-67		11,988	10,638		3,719	0	0	0			0	403		4,253		0		2,531	3,970	8,749	0	0		19,503
May-67		0	0			0	0	0			0	0		12,407		0		16,796	9,600	0	0			38,803
Jun-67		13,785	0			0	0	0			0	0		9,192		0		13,613	8,627	2,271	0	0		33,703
Jul-67		10,766	14,700		7,331	0	0	0			0	0		11,125		0		9,114	7,506	18,224	0	0		45,969
Aug-67		21,521	15,382		5,778	0	0	0			0	0		12,141		0		0	2,473	27,682	0	0		42,296
Sep-67		20,374	14,569		1,486	0	0	0			5,722	3,880		5,885		0		0	854	20,376	452	313		27,880
		81,655	64,624	0	23,905	6,909	0	7,297	0	0	0	9,724	7,770	86,231	0	3,682	0	45,077	58,313	107,731	3,106	8,533		308,991
Oct-67		0	0			0	0	0			942	770		8,388		0		0	920	7,232	7,805	6,936		31,281
Nov-67		0	0			0	0	0			0	0		99		0		1,224	1,642	9,993	0	0		12,958
Dec-67		0	0			0	0	171			5,000	2,783		0		0		3,070	2,671	3,136	0	0		8,877
Jan-68		0	0			8,168	0	10,983			0	42		184		0		0	2,199	8,069	3,673	1,440		15,565
Feb-68		0	0			9,909	0	14,148			1,496	762		0		0		0	1,354	29,471	79	44		30,948
Mar-68		0	0			0	0	0			0	339		0		0		0	846	478	0	0		1,324
Apr-68		0	0			0	0	0			0	0		0		0		0	795	0	0	0		795
May-68		0	0			0	0	0			0	0		0		0		0	2,303	0	0	0		2,303
Jun-68		0	0			0	0	0			0	0		3,291		0		0	951	8,987	0	0		13,229
Jul-68		0	0			0	0	0			0	0		0		0		0	85	14,839	0	0		14,924
Aug-68		0	0			0	0	0			0	0		0		0		0	0	0	0	0		0
Sep-68		0	0			0	0	0			0	0		0		0		0	0	0	0	0		0
		0	0	0	0	18,077	0	25,302	0	0	0	7,438	4,696	11,962	0	3,682	0	4,294	13,766	82,205	11,557	8,420		132,204

KDWCD Annual Reports

	Kaweah Delta WCD				Lakeside ID			Corcoran ID	Kings County Water District				Tulare Irrigation District											
	Miscellaneous	CVP Water - Kaweah River	CVP Water - St. Johns River	CVP Water - Friant Kern Canal	CVP Water - Lakeside Headgate	CVP Water - Lakeside Headgate	CVP Water - Lower Kaweah River	CVP Water - St. Johns River	CVP Water	CVP Water at Kings River Wasteway	CVP Water - Lower Kaweah	CVP Water - St. Johns River	CVP Water - Lakeside Headgate	Kaweah River Crocker Cut	Lower Kaweah River / Packwood Creek	Kaweah River Ketchum Ditch	Deep Creek Deep Creek Cut	St. Johns River	Wutchumna Ditch	CVP Water at Friant-Kern Canal	CVP Water at Lower Kaweah	CVP Water at St. Johns River	CVP Water at Lakeside Headgate	Totals
Oct-68		0	0											0	0	0	0	0	0	0	0	0	0	0
Nov-68		0	0											0	0	0	0	864	0	0	0	0	0	864
Dec-68		0	0											40	165	0	1,002	0	0	0	0	0	0	1,207
Jan-69		0	0											9,870	240	0	3,591	0	0	0	0	0	0	13,701
Feb-69		0	0											18,748	2,013	2,785	3,167	0	0	0	0	0	0	26,713
Mar-69		0	0											18,950	1,626	0	4,670	0	0	0	0	0	0	25,246
Apr-69		0	0											13,155	3,404	13,797	5,728	0	0	0	0	0	0	36,084
May-69		0	0											12,728	4,508	20,190	7,592	0	0	0	0	0	0	45,018
Jun-69		0	0											16,824	4,524	15,442	8,520	0	0	0	0	0	0	45,310
Jul-69		3,362	7,055											9,350	4,477	5,336	9,473	15,672	5,941	6,651	0	0	0	56,900
Aug-69		14,083	14,884											8,188	1,902	0	3,080	23,836	6,064	10,574	0	0	0	53,644
Sep-69		6,064	7,557											1,617	60	0	290	22,999	17,171	17,405	0	0	0	59,542
		23,509	29,496	0	0	0	0	0	0	0	0	0	109,470	0	22,919	0	57,550	47,977	62,507	29,176	34,630	0	0	364,229
Oct-69		0			1,040	0	0	0						14,555	0	0	588	399	601	528	0	0	0	16,671
Nov-69		0			0	1,494	2,489	0						2,479	0	0	1,762	6,676	4,042	0	0	0	0	14,959
Dec-69		0			0	468	361	0						24	0	0	321	6,561	2,559	0	0	0	0	9,465
Jan-70		0			0	2,043	3,065	0						2,600	32	0	2,305	3,830	2,650	0	0	0	0	11,417
Feb-70		65			0	0	0	0						5,288	1,908	0	2,147	11,994	3,870	7,458	0	0	0	32,665
Mar-70		1,031			0	0	0	0						1,892	1,323	0	4,136	2,089	99	0	0	0	0	9,539
Apr-70		0			0	0	0	0						0	0	0	1,224	0	0	0	0	0	0	1,224
May-70		0			0	0	0	0						0	0	0	7,534	0	0	0	0	0	0	7,534
Jun-70		0			0	0	0	0						9,436	2,047	6,819	3,814	7,682	0	0	0	0	0	29,798
Jul-70		0			0	0	0	0						7,648	1,991	7,825	434	17,110	0	0	0	0	0	35,008
Aug-70		0			0	0	0	0						0	0	0	22	28,215	0	0	0	0	0	28,237
Sep-70		0			0	0	0	0						0	0	0	0	0	0	0	0	0	0	0
		1,096	0	0	1,040	4,005	5,915	0	0	0	0	0	0	43,922	0	7,301	0	14,644	24,287	84,556	13,821	7,986	0	196,517
Oct-70		0			0	0	0	0						0	0	0	0	0	0	0	0	0	0	0
Nov-70		0			0	0	0	0						40	0	0	0	0	0	0	0	0	0	40
Dec-70		0			0	0	0	0						5,060	0	0	1,491	0	0	0	0	0	0	6,551
Jan-71		2,656			0	0	0	0						2,313	0	0	2,708	0	0	0	0	0	0	5,021
Feb-71		0	5,667		942	5,867	6,661	801			3,328	2,456	661	0	0	0	2,395	19,780	4,639	0	0	0	0	27,475
Mar-71		0			0	0	0	0						0	0	0	94	0	0	0	0	0	0	94
Apr-71		0			0	0	0	0						0	0	0	2,761	0	0	0	0	0	0	2,761
May-71		0			0	0	0	0						0	0	0	3,148	0	0	0	0	0	0	3,148
Jun-71		0			0	0	0	0						1,874	1,918	2,386	4,365	10,661	4,015	3,630	0	0	0	28,849
Jul-71		0			0	0	0	0						8,424	657	10,584	584	18,088	0	0	0	0	0	38,337
Aug-71		0			0	0	0	0						0	0	0	115	32,333	0	0	0	0	0	32,448
Sep-71		0			0	0	0	0						0	0	0	0	0	0	0	0	0	0	0
		2,656	5,667	0	942	5,867	6,661	801	0	0	3,328	2,456	18,372	0	2,575	0	12,970	17,661	80,862	8,654	3,630	0	0	144,724
Oct-71														0	0	0	0	0	0	0	0	0	0	0
Nov-71														0	0	0	0	0	0	0	0	0	0	0
Dec-71														1,589	0	0	1,207	0	0	0	0	0	0	2,796
Jan-72														171	0	0	8	0	0	0	0	0	0	179
Feb-72														0	0	0	674	6,375	0	0	0	0	0	7,049
Mar-72														0	0	0	0	0	0	0	0	0	0	0
Apr-72														0	0	0	0	0	0	0	0	0	0	0
May-72														0	0	0	77	0	0	0	0	0	0	77
Jun-72														0	0	0	1,194	17,729	0	0	0	0	0	18,923
Jul-72														0	0	0	304	17,911	0	0	0	0	0	18,215
Aug-72														0	0	0	0	0	0	0	0	0	0	0
Sep-72														0	0	0	0	0	0	0	0	0	0	0
		0	0	0	0	0	0	0	0	0	0	0	1,760	0	0	0	3,464	42,015	0	0	0	0	0	47,239
Oct-72														0	0	0	0	0	0	0	0	0	0	0
Nov-72														0	0	0	0	0	0	0	0	0	0	0
Dec-72														0	0	0	1,795	0	0	0	0	0	0	1,795
Jan-73		3,308			0	0	0	0						2,551	244	2,134	4,388	0	0	0	0	0	0	9,317
Feb-73		2,029	2,509		948	2,341	2,944	0						2,979	1,464	1,101	3,909	5,754	2,924	3,047	0	0	0	21,178
Mar-73		0	2,029		391	298	0	0						3,497	2,826	2,634	6,034	6,976	42	405	0	0	0	22,414
Apr-73		0			0	0	0	0						1,414	1,525	421	5,990	18,762	9,168	4,046	0	0	0	41,326
May-73		0			323	0	0	0			7,537	6,234	674	0	2,160	1,880	7,041	19,153	6,202	3,126	0	0	40,236	
Jun-73		0			0	0	0	0				589	0	9,035	2,321	9,414	6,966	15,826	1,621	2,176	0	0	47,359	
Jul-73		0			0	0	0	0						11,992	3,406	2,394	1,591	25,623	0	198	0	0	0	45,204
Aug-73		0			0	0	0	0						21,826	1,307	4,497	325	13,736	0	0	0	0	0	41,691
Sep-73		0			0	0	0	0						0	0	0	0	13,482	0	0	0	0	0	13,482
		5,337	4,538	0	1,662	2,639	2,944	0	0	0	7,537	6,823	53,968	0	15,253	0	24,475	38,039	119,312	19,957	12,998	0	0	284,002

KDWCD Annual Reports

	Kaweah Delta WCD				Lakeside ID			Corcoran ID	Kings County Water District				Tulare Irrigation District											
	Miscellaneous	CVP Water - Kaweah River	CVP Water - St. Johns River	CVP Water - Friant Kern Canal	CVP Water - Lakeside Headgate	CVP Water - Lakeside Headgate	CVP Water - Lower Kaweah River	CVP Water - St. Johns River	CVP Water	CVP Water at Kings River Wasteway	CVP Water - Lower Kaweah	CVP Water - St. Johns River	CVP Water - Lakeside Headgate	Kaweah River Crocker Cut	Lower Kaweah River / Packwood Creek	Kaweah River Ketchum Ditch	Deep Creek Deep Creek Cut	St. Johns River	Wutchumna Ditch	CVP Water at Friant-Kern Canal	CVP Water at Lower Kaweah	CVP Water at St. Johns River	CVP Water at Lakeside Headgate	Totals
Oct-73		0	0	0	0	0	0	0					0	0	0	0	0	0	0	0	0	0	0	0
Nov-73		0	0	0	0	0	0	0					337		0		4,205	1,242	0	0	0	0	0	5,784
Dec-73		0	0	0	0	0	0	0					1,680		0		0	2,896	0	0	0	0	0	4,576
Jan-74		0	0	0	0	0	0	0					4,598		798		1,567	4,417	0	0	0	0	0	11,380
Feb-74		0	0	0	77	3,517	0	3,685					0	0	0		0	3,794	20,977	7,597	3,453	0	0	36,128
Mar-74		696	1,805	0	2,916	994	129	1,093					192		1,682		0	5,244	10,826	1,712	4,695	0	0	24,351
Apr-74		17,816	11,002	0	5,792	377	0	278					5,451	2,071	397		111	1,821	0	6,962	17,810	3,559	3,985	34,248
May-74		11,034	12,028	2,965	5,431	0	0	0					0	1,214	1,214		2,842	1,993	1,696	6,173	17,183	8,178	3,047	41,112
Jun-74		848	250	0	0	0	0	0					0	882	883		9,467	2,237	9,414	4,778	19,295	5,520	0	50,711
Jul-74		0	0	0	0	0	0	0					0	0	730		14,303	2,489	10,901	950	16,915	224	730	46,512
Aug-74		0	0	0	0	0	0	0					0	0	0		8,239	1,650	5,595	305	24,666	7,397	0	47,852
Sep-74		0	0	0	0	0	0	0					0	0	0		3,065	0	0	0	9,699	0	0	12,764
		30,394	25,085	2,965	14,216	4,888	129	5,056	0	0	5,451	4,167	3,224	45,141	0	12,670	0	33,378	36,761	137,371	34,187	15,910	0	315,418
Oct-74		0	0	700	0								0	0	0		0	0	0	0	700	0	0	700
Nov-74		36	470	0	0								0	0	0		0	0	0	558	0	0	0	558
Dec-74		0	0	0	0								186		0		0	1,338	0	0	0	0	0	1,524
Jan-75		0	0	0	0								0	0	0		0	0	0	0	0	0	0	0
Feb-75		0	0	24,359	0								0	0	0		2,884	0	1,733	24,359	0	0	0	28,976
Mar-75		0	0	0	0								0	0	0		0	0	0	1,982	0	0	0	1,982
Apr-75		0	0	0	2,566								0	0	0		0	0	2,703	0	10,143	8,466	0	21,312
May-75		0	0	22,540	4,004								272	1,764	1,791		292	0	6,548	22,540	16,894	16,004	0	62,278
Jun-75		0	0	22,354	0								0	0	0		9,574	1,246	6,056	4,319	22,354	0	0	43,549
Jul-75		0	0	17,512	0								0	0	0		9,287	1,743	11,389	1,236	17,512	0	0	41,167
Aug-75		0	0	8,218	0								0	0	0		16,421	1,660	14,253	338	8,218	0	0	40,890
Sep-75		0	0	12,917	0								0	0	0		0	8	77	12,917	0	0	0	13,002
		36	470	108,600	6,570	0	0	0	0	0	272	1,764	1,791	38,644	0	4,657	0	31,698	20,831	108,600	27,037	24,470	0	255,937
Oct-75														0	0		0	0	0	0	0	0	0	0
Nov-75														385		0		0	0	0	0	0	0	385
Dec-75														482		0		1,373	0	0	0	0	0	1,855
Jan-76														0		0		0	0	0	0	0	0	0
Feb-76														0		0		0	16,195	1,501	0	0	0	17,696
Mar-76														0		0		0	0	0	0	0	0	0
Apr-76														0		0		0	0	0	0	0	0	0
May-76														0		0		401	0	0	0	0	0	401
Jun-76														0		369		1,047	10,342	0	0	0	0	11,758
Jul-76														0		0		20	8,744	0	0	0	0	8,764
Aug-76														0		0		0	0	0	0	0	0	0
Sep-76														0		0		0	0	0	0	0	0	0
		0	0	0	0	0	0	0	0	0	0	0	0	867	0	369	0	0	2,841	35,281	1,501	0	0	40,859
Oct-76																								
Nov-76																								
Dec-76																								
Jan-77																								
Feb-77																								
Mar-77																								
Apr-77																								
May-77																								
Jun-77																								
Jul-77																								
Aug-77																								
Sep-77																								
		0	109	0	0	0	0	0	0	0	0	0	0	0	0	0	0	0	0	0	0	0	0	0
Oct-77																								
Nov-77																								
Dec-77														1,029		0		579	1,120	0	0	0	0	2,728
Jan-78														3,961		676		1,938	6,932	0	0	0	0	13,507
Feb-78														10,987		1,571		6,583	3,997	4,672	0	0	0	27,810
Mar-78														19,155		2,287		7,180	3,059	0	0	0	0	31,681
Apr-78														17,249		2,428		7,791	3,482	0	0	0	0	30,950
May-78														16,447		2,924		23,403	1,829	0	0	0	0	44,603
Jun-78														12,869		2,527		21,656	7,587	3,003	1,017	3,794	0	52,453
Jul-78														20,745		2,420		13,176	5,782	12,127	10,425	5,050	0	69,725
Aug-78														22,727		1,311		10,255	3,303	14,508	8,723	8,764	0	69,591
Sep-78								546					546	2,997		0		1,107	2,447	16,648	18,673	14,433	0	56,305
	0	0	0	0	0	0	0	546	0	0	0	546	0	128,166	0	16,144	0	93,668	39,791	50,958	38,838	32,041	0	399,606

KDWCD Annual Reports

	Kaweah Delta WCD					Lakeside ID			Corcoran ID	Kings County Water District				Tulare Irrigation District								Totals			
	Miscellaneous	CVP Water - Kaweah River	CVP Water - St. Johns River	CVP Water - Friant Kern Canal	CVP Water - Lakeside Headgate	CVP Water - Lakeside Headgate	CVP Water - Lower Kaweah River	CVP Water - St. Johns River	CVP Water	CVP Water at Kings River Wasteway	CVP Water - Lower Kaweah	CVP Water - St. Johns River	CVP Water - Lakeside Headgate	Kaweah River Crocker Cut	Lower Kaweah River / Packwood Creek	Kaweah River Ketchum Ditch	Deep Creek Deep Creek Cut	St. Johns River	Wutchumna Ditch	CVP Water at Friant-Kern Canal	CVP Water at Lower Kaweah		CVP Water at St. Johns River	CVP Water at Lakeside Headgate	
Oct-78		1,157	672	2,678	696	0	0	0		7,154	0	6,166	6,276	0				0	253	21,569	15,833	8,796	0	46,451	
Nov-78	105	6,861	3,632	0	0	0	0	0		0	0	6,193	2,848	0			0	0	3,995	164	87	0	4,246		
Dec-78		0	0	0	0	0	0	0		0	0	0	0	1,053			2,174	253	0	0	0	0	3,480		
Jan-79		0	0	0	0	4,945	0	0		0	0	0	0	1,482			510	2,842	0	0	0	0	4,834		
Feb-79		0	0	0	0	0	5,600	0		0	1,727	4,411	2,418	1,406			0	3,252	22,361	5,451	3,577	0	36,047		
Mar-79		0	0	0	0	0	0	0		0	0	3,400	2,239	0			0	7,628	23,138	2,846	862	0	34,474		
Apr-79		3,955	1,045	0	180	0	0	0		0	0	9,533	5,808	4,816			0	8,155	15,166	16,098	2,546	0	46,781		
May-79		0	0	0	0	0	0	0		0	0	3,083	3,372	0			4,050	6,920	13,732	7,347	1,320	0	33,369		
Jun-79		0	0	0	0	0	0	0		0	0	0	0	9,459			563	3,371	26,502	11,743	773	0	52,411		
Jul-79	291	0	0	0	0	0	0	0		0	0	0	0	16,300			13,873	1,428	12,944	3,005	0	0	47,550		
Aug-79	9	0	0	0	0	0	0	0		0	0	0	0	7,621			6,649	530	6,815	0	0	0	21,615		
Sep-79		0	0	0	0	0	0	0		0	0	0	0	0			0	0	0	0	0	0	0		
	405	11,973	5,349	2,678	876	4,945	0	5,600	0	7,154	1,727	32,786	22,961	42,137	0	0	0	27,819	34,632	146,222	62,487	17,961	0	331,258	
Oct-79																	0	0	0	0	0	0	0	0	
Nov-79																	0	0	0	0	0	0	0	0	
Dec-79																	0	0	0	0	0	0	0	0	
Jan-80														8,279			5,500	6,048	0	0	0	0	0	19,827	
Feb-80														17,725			3,297	8,092	0	263	255	0	0	29,632	
Mar-80														14,382			6,552	5,200	4,402	1,588	1,580	0	0	33,704	
Apr-80														7,654			3,275	8,098	18,214	11,353	11,515	0	0	60,109	
May-80														13,998			11,098	8,735	886	10,607	11,184	1,631	0	58,139	
Jun-80														17,264			15,469	7,229	4,107	8,781	12,214	1,103	0	66,167	
Jul-80	328													9,602			7,057	7,672	17,635	0	0	0	0	41,966	
Aug-80														1,260			2,198	3,803	31,792	19,842	15,770	0	0	74,665	
Sep-80														4,588			0	526	18,497	6,108	2,379	0	0	32,098	
	328	0	0	0	0	0	0	0	0	0	0	0	0	94,752	0	0	0	54,446	55,402	95,533	58,542	54,897	2,734	416,306	
Oct-80																	0	0	0	0	0	0	0	0	
Nov-80																	0	0	0	0	0	0	0	0	
Dec-80																	0	0	0	0	0	0	0	0	
Jan-81																	0	0	0	0	0	0	0	0	
Feb-81														10,000			2,000	877	1,033	1,567	1,720	22,208	0	0	26,528
Mar-81														0			0	173	2,815	0	0	0	0	2,988	
Apr-81														0			0	2,602	0	0	0	0	0	2,602	
May-81														0			0	212	4,052	0	0	0	0	4,264	
Jun-81														0			0	307	2,968	15,382	0	0	0	19,940	
Jul-81	199													0			0	1,158	801	0	19,575	0	0	21,534	
Aug-81														0			0	0	0	0	0	0	0	0	
Sep-81														0			0	0	0	0	0	0	0	0	
	199	0	930	0	0	0	0	0	0	10,000	0	8,000	4,761	3,777	0	0	0	3,439	14,315	57,165	0	0	0	78,696	
Oct-81																	0	0	0	0	0	0	0	0	
Nov-81																	0	0	0	0	0	0	0	0	
Dec-81														1,607			1,843	3,336	0	0	0	0	0	6,786	
Jan-82						337		785						9,229			3,205	5,994	700	0	0	0	0	19,128	
Feb-82						0		0						17,282			6,528	5,824	0	31,940	34,217	0	0	95,791	
Mar-82						0		0						1,676			2,227	13,250	3,724	3,526	5,462	0	0	29,865	
Apr-82						0		0						16,064			5,353	5,197	163	424	502	0	0	27,703	
May-82						0		0						15,146			18,724	5,056	0	0	0	0	0	38,926	
Jun-82						0		0						16,465			9,023	6,665	13,121	17,302	7,617	0	0	70,193	
Jul-82						397		396				2,359	1,652	8,170			3,281	5,548	22,206	13,438	2,957	0	0	55,600	
Aug-82						0		0						7,002			175	3,961	30,107	17,970	7,803	0	0	67,018	
Sep-82						0		0	2,860					2,392			1,012	1,162	22,013	0	0	0	0	26,579	
	0	0	0	0	0	734	0	1,181	2,860	0	0	2,359	1,652	95,033	0	0	0	51,371	55,993	92,034	84,600	58,558	0	437,589	
Oct-82														10,027			0	5,282	2,305	4,283	0	0	0	21,897	
Nov-82														2,323			456	7,549	0	0	0	0	0	10,328	
Dec-82														7,190			799	5,284	0	0	0	0	0	13,273	
Jan-83														11,193			901	4,391	0	0	0	0	0	16,485	
Feb-83														14,660			0	224	0	0	0	0	0	14,884	
Mar-83														32,230			1,531	813	0	0	0	0	0	34,574	
Apr-83														23,364			1,303	10,144	0	0	0	0	0	34,811	
May-83														12,718			4,497	9,253	0	0	0	0	0	26,468	
Jun-83														25,177			8,335	9,118	0	0	0	0	0	42,630	
Jul-83														16,269			7,357	7,464	12,073	10,333	198	0	0	53,694	
Aug-83														8,882			1,621	6,780	19,571	2,181	0	0	0	39,035	
Sep-83														5,096			1,503	2,081	11,658	0	0	0	0	20,338	
	0	0	0	0	0	0	0	0	0	0	0	0	0	169,129	0	0	0	28,303	68,383	45,607	16,797	198	0	328,417	

KDWCD Annual Reports

	Kaweah Delta WCD				Lakeside ID			Corcoran ID	Kings County Water District				Tulare Irrigation District							Totals				
	Miscellaneous	CVP Water - Kaweah River	CVP Water - St. Johns River	CVP Water - Friant Kern Canal	CVP Water - Lakeside Headgate	CVP Water - Lakeside Headgate	CVP Water - Lower Kaweah River	CVP Water - St. Johns River	CVP Water	CVP Water at Kings River Wasteway	CVP Water - Lower Kaweah	CVP Water - St. Johns River	CVP Water - Lakeside Headgate	Kaweah River Crocker Cut	Lower Kaweah River / Packwood Creek	Kaweah River Ketchum Ditch	Deep Creek Deep Creek Cut	St. Johns River	Wutchumna Ditch		CVP Water at Friant-Kern Canal	CVP Water at Lower Kaweah	CVP Water at St. Johns River	CVP Water at Lakeside Headgate
Oct-83														1,593					2,124	8,819	635	0	0	13,171
Nov-83														472				2,632	1,168	7,329	1,973	578	0	14,152
Dec-83														4,272				6,645	3,287	0	0	0	0	14,204
Jan-84														9,485				6,333	7,311	0	0	0	0	23,129
Feb-84														1,801				605	3,785	18,833	0	0	0	25,024
Mar-84														4,104				2,174	4,959	0	0	0	0	11,237
Apr-84														0				0	56	0	0	0	0	56
May-84														5,887				2,779	5,796	1,620	0	0	0	16,082
Jun-84														1,813				2,713	3,201	27,654	4,981	0	0	40,362
Jul-84														3,136				0	3,963	26,421	2,674	0	0	36,194
Aug-84														2,196				0	827	18,464	1,488	0	0	22,975
Sep-84														0				0	0	0	0	0	0	0
	0	0	0	0	0	0	0	0	0	0	0	0	0	34,759	0	0	0	23,881	36,477	109,140	11,751	578	0	216,586
Oct-84														0				0	0	0	0	0	0	0
Nov-84														0				2,694	1,958	0	0	0	0	4,652
Dec-84														462				974	3,443	0	0	0	0	4,879
Jan-85														0				0	24	0	0	0	0	24
Feb-85		6,223	5,220											4,290				0	3,334	34,146	3,622	0	0	45,392
Mar-85														391				0	0	0	0	0	0	391
Apr-85														20				0	0	0	0	0	0	20
May-85														514				0	0	0	0	0	0	514
Jun-85														3,925				0	4,560	8,864	0	0	0	17,349
Jul-85	11,727													5,788				0	9,251	20,459	0	0	0	35,498
Aug-85	575													585				0	1,793	2,087	0	0	0	4,465
Sep-85														0				0	0	0	0	0	0	0
	12,302	6,223	5,220	0	0	0	0	0	0	0	0	0	0	15,975	0	0	0	3,668	24,363	65,556	3,622	0	0	113,184
Oct-85														0				0	0	0	0	0	0	0
Nov-85														0				1,444	510	0	0	0	0	1,954
Dec-85														1,460	438			5,197	3,019	0	0	0	0	10,114
Jan-86														1,672	20			0	3,098	282	0	0	0	5,072
Feb-86														8,327	2,977			3,201	7,321	7,857	2,499	3,457	0	35,639
Mar-86														16,890	6,026			5,127	6,468	0	0	0	0	34,511
Apr-86														10,524	9,380			438	7,914	6,782	3,332	1,700	0	40,070
May-86														4,758	8,823			5,611	8,202	13,853	7,379	7,396	0	56,022
Jun-86														4,534	10,592			1,763	8,356	24,639	4,643	5,463	0	59,990
Jul-86														2,751	13,089			0	4,580	33,626	0	0	0	54,046
Aug-86														6,101	9,902			0	2,299	28,650	0	0	0	46,952
Sep-86														8,398	403			0	321	12,351	0	0	0	21,473
	0	0	0	0	0	0	0	0	0	0	0	0	0	65,415	61,650	0	0	22,781	52,088	128,040	17,853	18,016	0	365,843
Oct-86														0				0	0	330	0	0	0	330
Nov-86														0				0	0	0	0	0	0	0
Dec-86														0	1,968			0	0	0	0	0	0	1,968
Jan-87														0				0	0	0	0	0	0	0
Feb-87	2,075													960	1,079			11,832	1,031	12,361	0	0	0	27,263
Mar-87	3,370													0				0	0	0	0	0	0	0
Apr-87	0													0				0	0	0	0	0	0	0
May-87	0													0				0	0	0	0	0	0	0
Jun-87	6,726													0				0	0	0	0	0	0	0
Jul-87	6,139													0				0	0	0	0	0	0	0
Aug-87	0													0				0	0	0	0	0	0	0
Sep-87	0													0				0	0	0	0	0	0	0
	18,310	0	0	0	0	0	0	0	0	0	0	0	0	960	3,047	0	0	11,832	1,031	12,691	0	0	0	29,561
Oct-87	0													0				0	0	0	0	0	0	0
Nov-87	0													0				0	109	0	0	0	0	109
Dec-87	0													0				1,133	2,180	0	0	0	0	3,313
Jan-88	0													0				3,461	3,148	1,839	0	0	0	8,448
Feb-88	0													0				0	1,747	42,834	0	0	0	44,581
Mar-88	0													0				0	0	0	0	0	0	0
Apr-88	0													0				0	0	0	0	0	0	0
May-88	0													0				0	0	0	0	0	0	0
Jun-88	5,524													0				0	0	0	0	0	0	0
Jul-88	11,278													0				0	8,817	28,247	0	0	0	37,064
Aug-88	2,678													0				0	1,993	6,550	0	0	0	8,543
Sep-88	0													0				0	0	109	0	0	0	109
	19,480	0	0	0	0	0	0	0	0	0	0	0	0	0	0	0	0	4,594	17,994	79,579	0	0	0	102,167

KDWCD Annual Reports

	Kaweah Delta WCD				Lakeside ID			Corcoran ID	Kings County Water District				Tulare Irrigation District							Totals			
	Miscellaneous	CVP Water - Kaweah River	CVP Water - St. Johns River	CVP Water - Friant Kern Canal	CVP Water - Lakeside Headgate	CVP Water - Lakeside Headgate	CVP Water - Lower Kaweah River	CVP Water - St. Johns River	CVP Water	CVP Water at Kings River Wasteway	CVP Water - Lower Kaweah	CVP Water - St. Johns River	CVP Water - Lakeside Headgate	Kaweah River Crocker Cut	Lower Kaweah River / Packwood Creek	Kaweah River Ketchum Ditch	Deep Creek Deep Creek Cut	St. Johns River	Wutchumna Ditch		CVP Water at Friant-Kern Canal	CVP Water at Lower Kaweah	CVP Water at St. Johns River
Oct-88	0													0				0	0	0			0
Nov-88	0													0				0	0	0			0
Dec-88	0													0				296	0	0			296
Jan-89	0													0				774	0	0			774
Feb-89	0													0				0	0	0			0
Mar-89	0													0				417	1,279	0			1,696
Apr-89	0													0				0	0	0			0
May-89	0													0				0	0	0			0
Jun-89	4,489													0				0	13,232	12,761			25,993
Jul-89	8,906													0				0	5,229	13,457			18,686
Aug-89	0													0				0	0	0			0
Sep-89	0													0				0	0	0			0
	13,395	0	0	0	0	0	0	0	0	0	0	0	0	0	0	0	0	1,487	19,740	26,218	0	0	47,445
Oct-89														0				0	0	0			0
Nov-89														0				0	0	0			0
Dec-89														0				0	0	0			0
Jan-90														0				73	0	0			73
Feb-90														0				0	0	0			0
Mar-90														0				184	0	0			184
Apr-90														0				79	0	0			79
May-90														0				0	0	0			0
Jun-90														0				0	0	0			0
Jul-90														0				0	0	0			0
Aug-90														0				0	0	0			0
Sep-90														0				0	0	0			0
	0	0	0	0	0	0	0	0	0	0	0	0	0	0	0	0	0	336	0	0	0	0	336
Oct-90														0				0	0	0			0
Nov-90														0				0	0	0			0
Dec-90														0				0	0	0			0
Jan-91														0				0	0	0			0
Feb-91														0				0	0	0			0
Mar-91														0				442	1,543	0			1,985
Apr-91														0				0	0	0			0
May-91														0				0	0	0			0
Jun-91														2,904		77		0	9,469	7,715			20,165
Jul-91														9,180		2,112		0	18,066	16,268			45,626
Aug-91														978		58		0	2,321	1,763			5,120
Sep-91														0				0	0	0			0
	0	0	0	0	0	0	0	0	0	0	0	0	0	13,062	0	2,247	0	442	31,399	25,746	0	0	72,896
Oct-91														0				0	0	0			0
Nov-91														0				0	0	0			0
Dec-91														0				0	0	0			0
Jan-92														0				0	0	0			0
Feb-92														315	135			0	0	0			450
Mar-92														0				0	0	0			0
Apr-92														0				0	0	0			0
May-92														0				0	0	1,651			1,651
Jun-92														0				0	5,179	9,936			15,115
Jul-92														0				0	9,108	6,053			15,161
Aug-92														0				0	0	0			0
Sep-92														0				0	0	0			0
	0	0	0	0	0	0	0	0	0	0	0	0	0	315	135	0	0	0	14,287	17,640	0	0	32,377
Oct-92														0				0	0	0			0
Nov-92														0				0	0	0			0
Dec-92														0				0	0	0			0
Jan-93														3,037	1,055			2,035	5,923	0			12,050
Feb-93														0	670			1,583	8,975	12,264			23,492
Mar-93														198	415			758	7,761	17,965			27,097
Apr-93														0	0			1,190	7,303	18,151			26,644
May-93														599	0			2,682	7,527	25,397			36,205
Jun-93														10,201	3,402			9,126	5,962	20,156			48,847
Jul-93														12,280	7,033			8,122	11,931	16,352			55,718
Aug-93														6,546	0			2,418	8,019	26,831			43,814
Sep-93														0	0			155	0	772			927
	0	0	0	0	0	7,803	0	0	0	0	0	0	0	32,861	12,575	0	0	28,069	63,401	137,888	0	0	274,794

KDWCD Annual Reports

	Miscellaneous	Kaweah Delta WCD				Lakeside ID			Corcoran ID	Kings County Water District				Tulare Irrigation District								Totals		
	Miscellaneous	CVP Water - Kaweah River	CVP Water - St. Johns River	CVP Water - Friant Kern Canal	CVP Water - Lakeside Headgate	CVP Water - Lakeside Headgate	CVP Water - Lower Kaweah River	CVP Water - St. Johns River	CVP Water	CVP Water at Kings River Wasteway	CVP Water - Lower Kaweah	CVP Water - St. Johns River	CVP Water - Lakeside Headgate	Kaweah River Crocker Cut	Lower Kaweah River / Packwood Creek	Kaweah River Ketchum Ditch	Deep Creek Deep Creek Cut	St. Johns River	Wutchumna Ditch	CVP Water at Friant-Kern Canal	CVP Water at Lower Kaweah		CVP Water at St. Johns River	CVP Water at Lakeside Headgate
Oct-93														0					0	0.00				0
Nov-93														0					0	0				0
Dec-93														0					0	0				0
Jan-94														0					0	0				0
Feb-94														0					0	0				0
Mar-94														0					0	0				0
Apr-94														0					0	0				0
May-94														0					0	0				0
Jun-94														1,785					4,784	8,505				15,074
Jul-94														480					10,080	8,305				18,865
Aug-94														2,908					5,227	10,967				19,102
Sep-94														0					0	0				0
	0	0	0	0	0	0	0	0	0	0	0	0	0	5,173	0	0	0	0	20,091	27,777	0	0	0	53,041
Oct-94														0					0	0				0
Nov-94														0					0	0				0
Dec-94														0					0	0				0
Jan-95														1,198	212				1,262	6,831	0			9,503
Feb-95		1,936	14,188			5,629			5,080					0	845				5,165	10,955				16,965
Mar-95														486	589				2,940	10,467	9,199			23,681
Apr-95														7,944	970				776	8,715	3,917			22,322
May-95														3,886	839				3,257	12,875	10,302			31,159
Jun-95		9,025												11,250	3,082				2,961	10,860	19,389			47,542
Jul-95														21,555	11,889				9,396	11,663	5,599			60,102
Aug-95														7,406	7,398				6,369	5,528	28,487			55,188
Sep-95														3,310	0				5,915	1,047	1,976			12,248
	0	10,961	14,188	0	0	5,629	0	0	5,080	0	0	0	0	57,035	25,824	0	0	0	32,876	73,151	89,824	0	0	278,710
Oct-95														0					4,987				2,670	7,657
Nov-95														0										0
Dec-95														0										0
Jan-96														0									1,985	1,985
Feb-96														0					2,305				944	3,249
Mar-96		2,103	2,900											0									2,344	2,344
Apr-96														0	369				12,145	1,156	1,156	9,360	24,186	
May-96		1,141	502											0	569				13,637	2,116	716	2,346	19,384	
Jun-96		518	1,293											7,567	1,980				25,694	10,489	5,109	50,839		
Jul-96														2,922	583				24,619	4,231	7,585	39,940		
Aug-96														0					16,814			1,410	18,224	
Sep-96														0										0
	0	3,762	4,695	0	0	0	0	0	0	0	0	0	0	10,489	3,501	0	0	0	0	100,201	17,992	1,872	33,753	167,808
Oct-96														0										0
Nov-96														0										0
Dec-96														0										0
Jan-97														0										0
Feb-97														0										0
Mar-97														0					5,960				9,806	15,766
Apr-97														0					15,332				8,549	23,881
May-97														0									2,378	2,378
Jun-97														0					32,053	1,190				33,243
Jul-97														0					18,218					18,218
Aug-97														0					10,179					10,179
Sep-97														0										0
	0	0	0	0	0	0	0	0	0	0	0	0	0	0	0	0	0	0	0	81,742	1,190	0	20,733	103,665
Oct-97	1,765	5,580	10,015	1,404		6,006								0	1,991									1,991
Nov-97														0										0
Dec-97														0										0
Jan-98	912	916		44										0										0
Feb-98				1,016										0										0
Mar-98														0										0
Apr-98														0										0
May-98														0										0
Jun-98														0					3,721				1,837	5,558
Jul-98			1,388			1,388								3,265	1,636				11,112	4,903		9,303	30,219	
Aug-98														6,052	942				28,826	7,264		2,779	45,863	
Sep-98														0					2,868					2,868
	2,677	6,496	11,403	2,464	0	7,394	0	0	0	0	0	0	0	9,317	4,569	0	0	0	0	46,527	12,167	0	13,919	86,499

KDWCD Annual Reports

	Miscellaneous	Kaweah Delta WCD				Lakeside ID			Corcoran ID	Kings County Water District				Tulare Irrigation District								Totals		
	Miscellaneous	CVP Water - Kaweah River	CVP Water - St. Johns River	CVP Water - Friant Kern Canal	CVP Water - Lakeside Headgate	CVP Water - Lakeside Headgate	CVP Water - Lower Kaweah River	CVP Water - St. Johns River	CVP Water	CVP Water at Kings River Wasteway	CVP Water - Lower Kaweah	CVP Water - St. Johns River	CVP Water - Lakeside Headgate	Kaweah River Crocker Cut	Lower Kaweah River / Packwood Creek	Kaweah River Ketchum Ditch	Deep Creek Deep Creek Cut	St. Johns River	Wutchumna Ditch	CVP Water at Friant-Kern Canal	CVP Water at Lower Kaweah		CVP Water at St. Johns River	CVP Water at Lakeside Headgate
Oct-98														0										0
Nov-98														0										0
Dec-98														0										0
Jan-99														0										0
Feb-99														0										0
Mar-99														0										0
Apr-99														0										0
May-99														0										0
Jun-99														0										0
Jul-99														0										0
Aug-99														0										0
Sep-99														0										0
	0	0	0	0	0	0	0	0	0	0	0	0	0	0	0	0	0	0	0	0	0	0	0	0
Oct-99														0										0
Nov-99														0										0
Dec-99														0										0
Jan-00														0										0
Feb-00														0										0
Mar-00														0										0
Apr-00														0										0
May-00														0										0
Jun-00														0										0
Jul-00														0										0
Aug-00														0										0
Sep-00														0										0
	0	0	0	0	0	0	0	0	0	0	0	0	0	0	0	0	0	0	0	0	0	0	0	0
Oct-00														0										0
Nov-00														0										0
Dec-00														0										0
Jan-01														0										0
Feb-01														0										0
Mar-01														0										0
Apr-01														0										0
May-01														0										0
Jun-01														0										0
Jul-01														0										0
Aug-01														0										0
Sep-01														0										0
	0	0	0	0	0	0	0	0	0	0	0	0	0	0	0	0	0	0	0	0	0	0	0	0
Oct-01														0										0
Nov-01														0										0
Dec-01														0										0
Jan-02														0										0
Feb-02														0										0
Mar-02														0										0
Apr-02														0										0
May-02														0										0
Jun-02														0										0
Jul-02														0										0
Aug-02														0										0
Sep-02														0										0
	0	0	0	0	0	0	0	0	0	0	0	0	0	0	0	0	0	0	0	0	0	0	0	0
Oct-02														0										0
Nov-02														0										0
Dec-02														0										0
Jan-03														0										0
Feb-03														0										0
Mar-03														0										0
Apr-03														0										0
May-03														0										0
Jun-03														0										0
Jul-03														0										0
Aug-03														0										0
Sep-03														0										0
	0	0	0	0	0	0	0	0	0	0	0	0	0	0	0	0	0	0	0	0	0	0	0	0

KDWCD Annual Reports

	Kaweah Delta WCD				Lakeside ID			Corcoran ID	Kings County Water District				Tulare Irrigation District										
	Miscellaneous	CVP Water - Kaweah River	CVP Water - St. Johns River	CVP Water - Friant Kern Canal	CVP Water - Lakeside Headgate	CVP Water - Lower Kaweah River	CVP Water - St. Johns River	CVP Water	CVP Water at Kings River Wasteway	CVP Water - Lower Kaweah	CVP Water - St. Johns River	CVP Water - Lakeside Headgate	Kaweah River Crocker Cut	Lower Kaweah River / Packwood Creek	Kaweah River Ketchum Ditch	Deep Creek Deep Creek Cut	St. Johns River	Wutchumna Ditch	CVP Water at Friant-Kern Canal	CVP Water at Lower Kaweah	CVP Water at St. Johns River	CVP Water at Lakeside Headgate	Totals
Oct-03													0										0
Nov-03													0										0
Dec-03													0										0
Jan-04													0										0
Feb-04													0										0
Mar-04													0										0
Apr-04													0										0
May-04													0										0
Jun-04													0										0
Jul-04													0										0
Aug-04													0										0
Sep-04													0										0
	0	0	0	0	0	0	0	0	0	0	0	0	0	0	0	0	0	0	0	0	0	0	0